□□□□

12V DC □□□□□□□□□□□□□ (□□□□□□□□)

Y-700A (□□□□) □□304 □□□□□□□□□□□□□

□□□

□□□

□□□

-
1
0
5
5
℃
(
1
4
1
3
1
F
)
0
9
%
□
□
□

□□□□□OEM/ODM□□□□

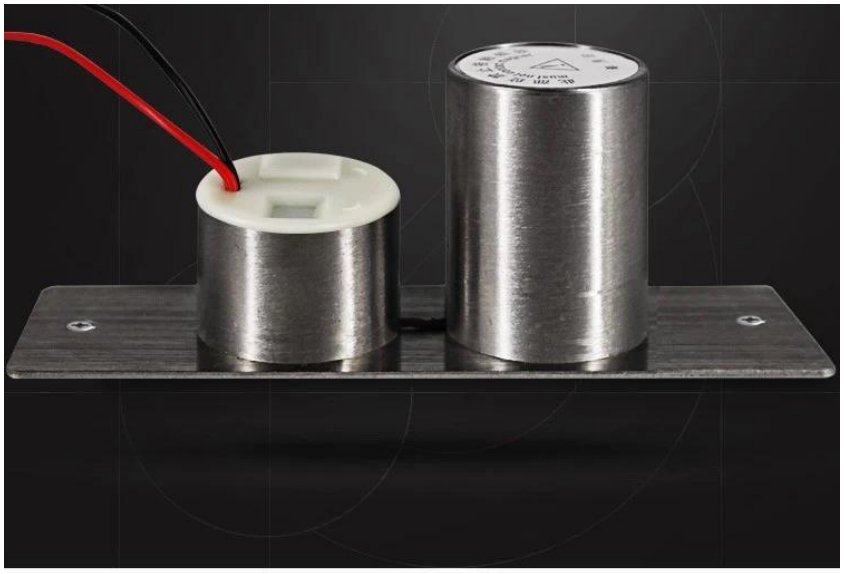

INSTALLATION STEPS

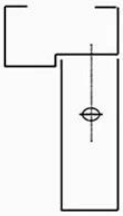

1. Door and door identification center point

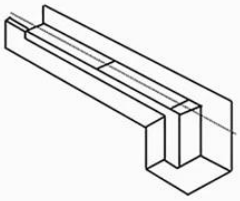

2. Place the hole on the sticker

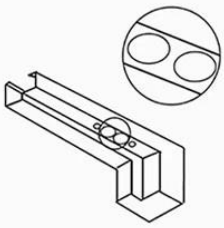

3. Use a hole opener to open the lock hole

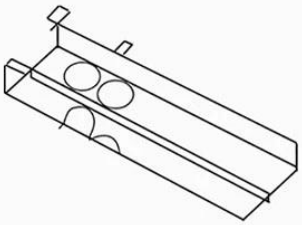

4. Mount the mounting hole with the lock body and lock the screw

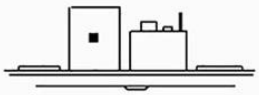

5. Aim the sensor plate at the lock body to make sure it can be locked

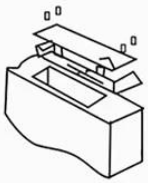

6. The sensor plate is fixed for testing

PRODUCT FEATURES

METAL LOCK BODY

Mini Size

STAINLESS STEEL LOCK

Breakpoint circuit design

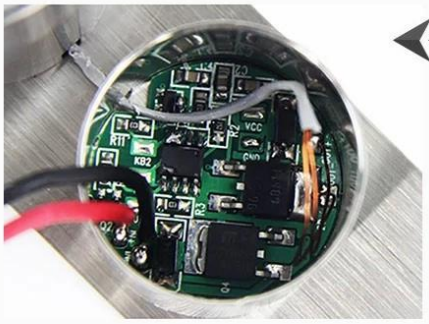

INTELLIGENT PANELS

Lock away from outside interference

2 WIRES

Simple and Economic

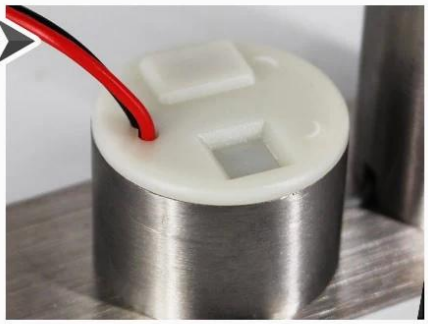

SIZE OF ACCESSORIES

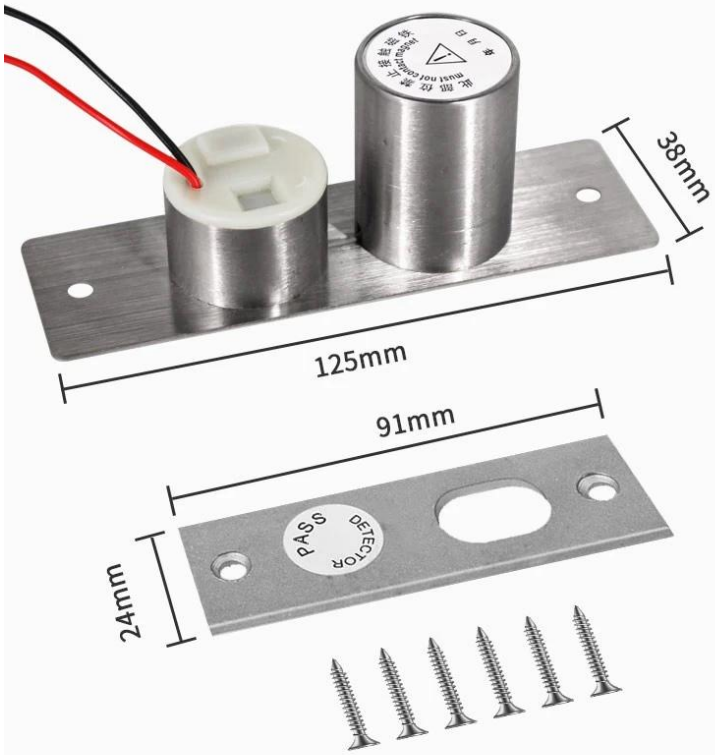

ACM-Y100S 2PIN

□□□□□□□□□□□□□
□□□□□ 100MA / □□□ 900MA □□□□□□□
□□2PIN

ACM-Y100S 5PIN

□□□□□□□□□□□□□
□□□□□□□□□□□□□□□□□□□□□□□□□□□5PIN

ACM-Y500A

□□□□□□□□□□□□□□□□W/□□□□□□□□□□□□:
205x30x38mm

ACM-Y280

□□□□□□□□□ (280kg/600□□□)

ACM-Y131

□□□□□□□□□□□□□ (NC/NO) □□□□□□□□□
□□PVC □□□

ACM-Y066

□□□□□□□□□□□□□□□□□□□□□□□□□□□□
□□□□□□: 130x98x41mm□□□

□□□□□□□

1□□□□□□□□24□□□□□□□□□□□□□□□□□□
2□□□□□□□□□□□□□□□□□□