Electromagnetic Lock Series U Bracket for Magnetic Lock Door Entry System Frameless Glass Door Bracket

The stainless steel bracket is for frameless glass door, use with Y-100S/100/100+/200/300

Parameter Description Facial Surface

15 L Fxa4cWeXP3l7aHt(emm) 93 xD47mxe3n7s.i5o(nmm) Glass1-Th5mkn ness

Frame Suits Cabinets Door 9 or 18 Opeegrieneg Swoidneg Door

Stainless Fish Fish Shed for Wine Shed Drawing Weight

Special Stainless Steel, Firm and Durable.
Special Design, Suitable for Fully Frameless Glass Door.
The Best Choice of Access Control.

Product show with different direction

Red=+12VDC
Black=0V
Orange=NC
Green=NO
White=COM

Quality Warranty

- Warranty Service will be honored if the damage is not caused by human, ACM Goldbridge provides 2 years warranty for relative products.
- On the contrary, ACM Goldbridge will cahrge extra if repair.
- More information, please browse our service center.

Instalation Diagram

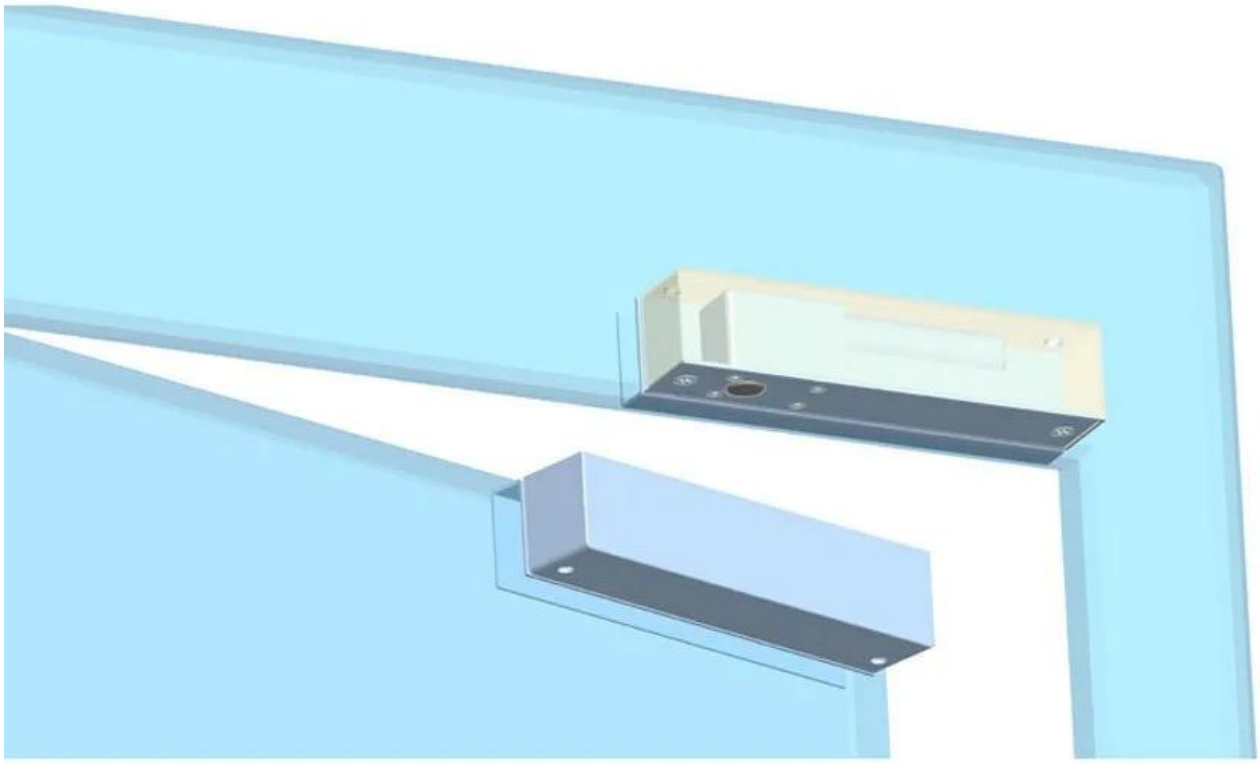

Packing & Delivery

Shipping Way
We have strong cooperation with DHL, FEDEX, TNT, UPS, EMS, Forwarder by SEA and By AIR
You also can choose your own shipping forwarder.

Packaging
Magnetic Lock packaging: 1unit per box, 10pcs per carton,
Carton size : 54.5*20*30.5cm , Gross Weight :12.6kg. 50 cartons per pallet

ACM-Y100S(NO)
10-8888-6
ELECTRIC DROPBOLT LOCK
1PCS
Made in China

ACM-Y100S(NO)
10-8888-6
ELECTRIC DROPBOLT LOCK
1PCS
Made in China

You may need

ACM-Y100S 2PIN

ELECTRIC DROP BOLT LOCK
Standby 100MA / working 900MAPower to unlock, 2PIN

ACM-Y100S 5PIN

ELECTRIC DROP BOLT LOCK
Low temperature time-delay,feedback signalPower to unlock, 5PIN

ACM-Y500A

Fail Safe Sturdiness Electronic BoltW/Narrow DoorLock Size: 205x30x38mm

ACM-Y280

Surface mounted magnetic lock(280kg/600lbs)

ACM-Y131

Stainless steel electronic Stripe (NC/NO) For Wooden Door, Metal Door,PVC Door

ACM-Y066

Intelligent Smart Lock (motor lock)
Lock size: 130x98x41mmWorking

Our Service

1, Any inquires will be replied within 24 hours
2, Professional manufacturer and supplier, Welcome to visit our website and our factory
3, OEM/ODM Available
4, High quality, fashin desing, reasonable & competitive price, fast lead time
5, After-sale Service :
1), All products will have been strictly quality checked in house before packing
2), All products will be well packed before shipping
3), All our products have 2-3 year warranty if the damage is not caused by human
6, Faster delivery : Around 1~ 5 days for sample order, 7~30 days for bulk order
7, Payment : You can pay for the order via : T/T, Western Union, Paypal.
8, Shipping: We have strong cooperation with DHL, FEDEX, TNT, UPS, EMS, Forwarder by SEA and By AIR, You also can choose your own shipping forwarder.

FAQ

Q: 1. How can I place an order?
A: Please list your requirement to us via email. Then we will send the offer to you at earliest time,after order confirmation, we will arrange production ASAP.

Q: 2.What about the payment and shipment?
A: Trade Assurance and T/T ,Paypal, Western Union.
Clients can choose by sea, air or express(DHL, FedEx, TNT UPS etc.)

Q: 3. How can i get a sample to check your quality?
A:We could provide free sample to you, and the freight cost payed by you.

Q:4. How long can I expect to get the samples?
A: It depends on the quantity. Normally 3-7 days for 5000pcs and 7-15 days for 100,000pcs

Q:5. Can your products be customized?
A: Almost all of your products are customized ,including the materia, size, thickness and printing. OEM orders are highly welcome.

Q:6.Are you a trading company or factory?
We are the one of the biggest manufacturer of RFID cards/NFC tags/RFID keybod /RFID wristband rfid reader and access control products in China more than 20 years.