وحدة تحكم الوصول

منتجات رائجة البيع

support Wirgand 26 input and output			
التحكم في الوصول باللمس WG 26	تويا التحكم في الوصول إلى لوحة المفاتيح التي تعمل باللمس	وقت الحضور والتحكم في الوصول إلى الباب	قياس درجة الحرارة التعرف AI البيومترية على الوجه
	Support 1000 user cards unlock with RFID key card,or password,or RFID card+password Used with Rainproof Cover, can be installed outside. RFID Cards Password Unlock RFID Cards+Password Unlock		ACCESS CONTROL
التحكم في الوصول إلى لوحة المفاتيح	التحكم في الوصول للماء	التحكم في الوصول إلى لوحة المفاتيح	التحكم في الوصول المستقل
تويا واي فاي قفل بصمة الإصبع البيومترية	مجموعة نظام التحكم بالقفل المغناطيسي	التحكم في الوصول واي فاي	التحكم في الوصول إلى المعادن

تخصيص:

304 الفولاذ المقاوم للصدأ	مادة	1
DC12V (24 فولت اختياري)	مساهمة الجهد	2
3A@36VDC	الأداء الكهربائي	3
NONCCOM	جهة اتصال الإخراج	4
500000 تم اختبارها	الحياة الميكانيكية	5
باب مجوف	مناسبة للباب	6
-10°C-55°C (14-131F)	درجة حرارة العمل	7
0-95%	رطوبة العمل	8
0.1-0.15 كجم	وزن	9
1 قطعة لكل صندوق ، 100 قطعة لكل كرتون	التعبئة	10

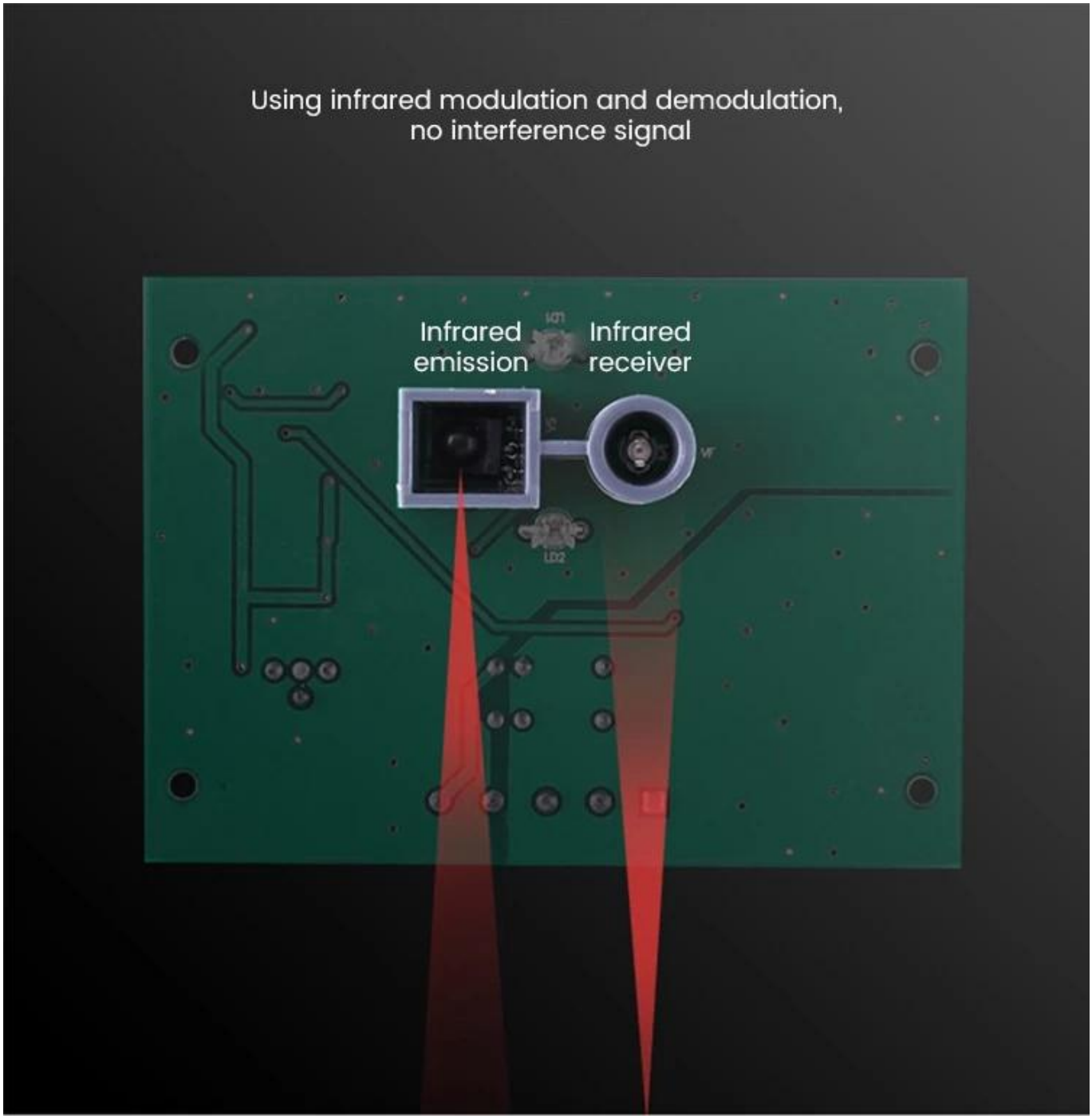
Using infrared modulation and demodulation,
no interference signal
Infrared
emission
Infrared
receiver

Induction window
REFLECT BY HAND
HAND SENSOR SWITCH
Stainless steel panel

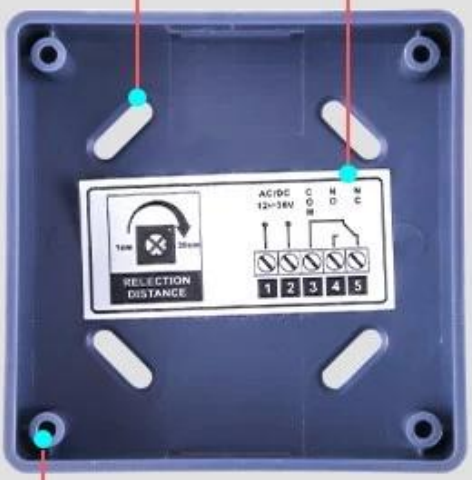
Screw holes
Wiring label
RELECTION DISTANCE
1 2 3 4 5
Fixing screw hole

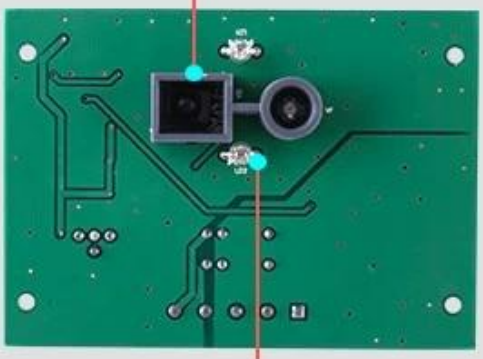
Infrared transceiver hole
LED

Relay
Sensing distance adjustment button
Wiring port

Hand Sensor Switch

ABS FLAME RETARDANT MATERIAL

The panel is made of stainless steel and the base is made of ABS

STM PATCH PROCESS

STM patch process is a new technology in the electronics industry. It has the characteristics of automation, small size, stability, earthquake resistance, etc.

NON-CONTACT SENSING

The sensing distance is adjustable from 3 to 15cm,
and the red light is on when sensing

SENSITIVITY ADJUSTMENT

Turn clockwise farther,
counterclockwise turn closer

Induction distance
adjustment knob

منتجات ذات صله

SHENZHEN GOLDBRIDGE INDUSTRIAL CO.,LTD

Access Control System

Complete Door Access Control Solution Provider

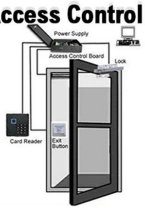

Hot Selling Equipments

BEST SELLERS

Standalone Fingerprint & RFID Outdoor Waterproof Access Controller

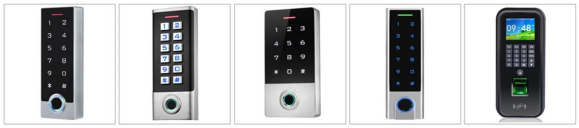

ACM-209E | ACM-209V | ACM-209H | ACM-210E | ACM-9800

ACM-209D | ACM-209F | ACM-851 | ACM-TM07 Face Recognition | ACM-TM05 Face Recognition

Standalone Waterproof Metal RFID Access Control

ACM-211A | ACM-212A | ACM-208A | ACM-210A | ACM-208B

ACM-208C | ACM-A65 | ACM-A55 | ACM-210F | ACM-209A

Standalone Waterproof Touch Screen /Keypad RFID Access Controller

ACM-230K | ACM-230T | ACM-223 | ACM-225 | ACM-227

ACM-226 | ACM-301C | ACM-301D | ACM-212 | ACM-212C

Touch Screen Standalone Waterproof Metal RFID Access Controller

ACM-A40 | ACM-A50 | ACM-A10 | ACM-A20 | ACM-A30

ACM-A60 | ACM-A80 | ACM-A88 | ACM-A21 | ACM-A51

www.goldbidgesz.com ;sales@goldbridgesz.com

معلومات الشركة

20+ YEARS EXPERIENCE

OEM & ODM

ACCESS CONTROL SYSTEMS ONE STOP SOLUTION PROVIDER

Goldbridge is Top 10 China Manufacture On Alibaba,
Specializes In Provide Kinds Of RFID/NFC Cards, FID Tags, RFID Card Reader, UHF Reader, Access Control System, Electromagnetic Locks, etc Since 1999

Customized Services | Qually Assurance | Fast Delivery | Best After-Sales Service

OUR FACTORY

- **Access Control and RFID Reader Production Line:**
- Monthly production quantity is up to 50,000pcs , We are Provides OEM&ODM services including product research and development, LOGO printing, customized.etc

- **Electromagnetic lock & Smart Door Lock Production Line :**
- Monthly production quantity is up to 100,000pcs ,
- Our factory is built with modern manufacture environment, facilities, equipment and professional operation technicians.
- Goldbridge Provides OEM&ODM services including product research and development, LOGO printing and product box customized.

- **RFID & NFC Cards & Tags Production Line :**
- RFID Tag, Wristband, Keyfob: 11,000,000pcs (monthly output)
- Four Production Lines For Smart Card, PVC Card, Prelam Sheet: 20,000,000pcs (monthly output)
- Goldbridge Provides OEM&ODM services for LOGO printing, development, customized.

ADVANTAGE

WHY CHOOSE US?

1. **FAST DELIVERY** Faster delivery by air by express. (DHL,UPS or Fedex)
2. **LONG HISTORY** 20 years experience in RFID & Access Control industry
3. **OEM ACCEPTABLE** 20 years OEM&ODM experience for 1000 + VIP client from US and Europe
4. **HIGH QUALITY** Design and manufacture high quality produtcs with 30 R&D; engineers.

APPLICATION

Bus, supermarket,school, government, hospital, factory

CERTIFICATE

Access Control CE | Access Control Rohs | EM Lock EMC Certificate | EM Lokc ROHS Certificate

RFID Card Reader CE | RFID Card Reader Rohs | UHF Reader CE Certifiate | UHF Reader ROHS

PRODUCT CATEGORY

RFID / NFC SMART CARD

Be customized according to you need

Fit for systems of transport, E-payment, Access Control, Event, Loyalty, ect.

View More

ACCESS CONTROL SYSTEM

Security for All: Network Access Control Board ,Standalone Access Controller, Biometric Access Control, T&A time attendance, Facial Access Control

View More

RFID & LONG RANGE UHF READER

20+ Years of professional Experience in production of rfid uhf hardware

- UHF desktop reader writer,
- UHF integrated reader,
- UHF R2000 fixed reader,

View More

ELECTRONMAGNETIC LOCK

Professional Electric Locks Manufacturer In China

Electromagnetic lock with OEM & ODM since 1999 60KG /110KG /180KG /280KG /350KG /500KG

View More

FAQ

Q1 How can I place an order?

A1 Click start to order or list your requirement to us by email. Then we will send the offer to you ASAP, after the order confirmed, we will arrange production ASAP.

Q2 What about the payment and shipment?

A3 T/T , Paypal, Western Union etc.
You can choose your agent or via our agent by sea, air or express (DHL,FedEx, TNT UPS etc.)

Q4 How can I get a sample to check your quality?

A4 We could provide the sample to you, pls check the sample cost and freight cost with us.

Q5 How long can I expect to get the goods?

A5 It depends on the quantity and shipping way. You can check with us before ordered.

Q6 Can your products be customized?

A6 Almost all of our products are customized , including the material, size, thickness and printing. OEM orders are highly welcome.

Contact Us

BACK TO HOMEPAGE >