□□□□ □□□□□ □□□□ □□□□

Detailed image

01 Spare parts: 1pc module, 1pc wire cable

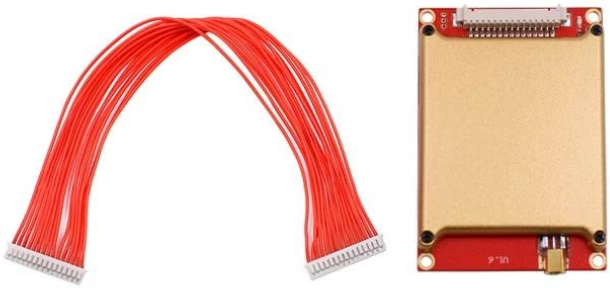

02 Module dimension

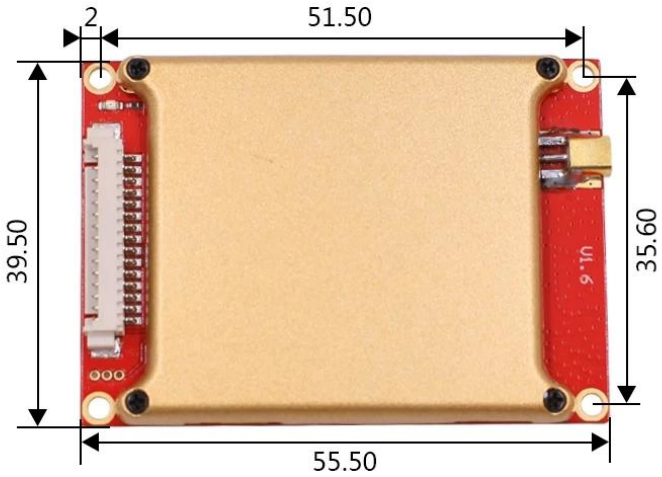

Front side

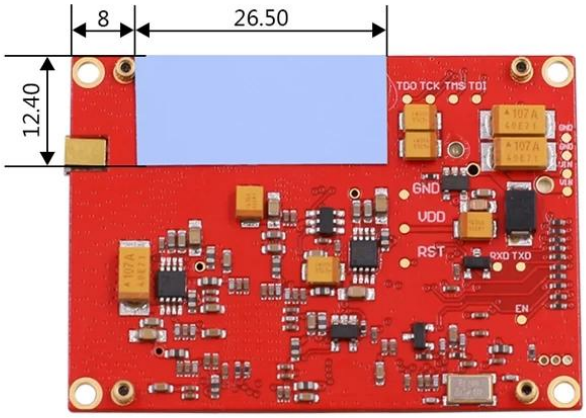

Back side

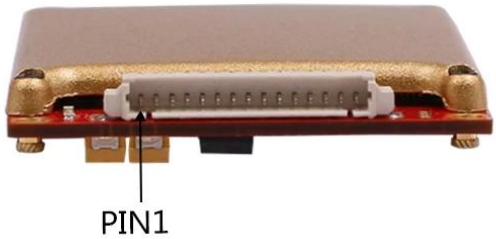

Host interface

No.	Symbol	Comment
1	GND	Ground
2	GND	
3	VCC	Power Supply
4	VCC	
5	GPO1	General output (3.3V TTL level)
6	GPO2	
7	GPI1	General input (3.3V TTL level)
8	BUZZER	Buzzer driver output, high level effective. Current sourcing over
9	RXD	Serial data input
10	TXD	Serial data output
11	USB-DM	For test only
12	USB-DP	
13	GPI2	General input (3.3V TTL level)
14	EN	Enable. High level effective with internal 10kOhm resistor pulled up to VCC
15	RS485_CTRL	RS-485 direction control

User manual

01 Module connect with interface board through wire cable

02 Module connect with antenna through SMA connector

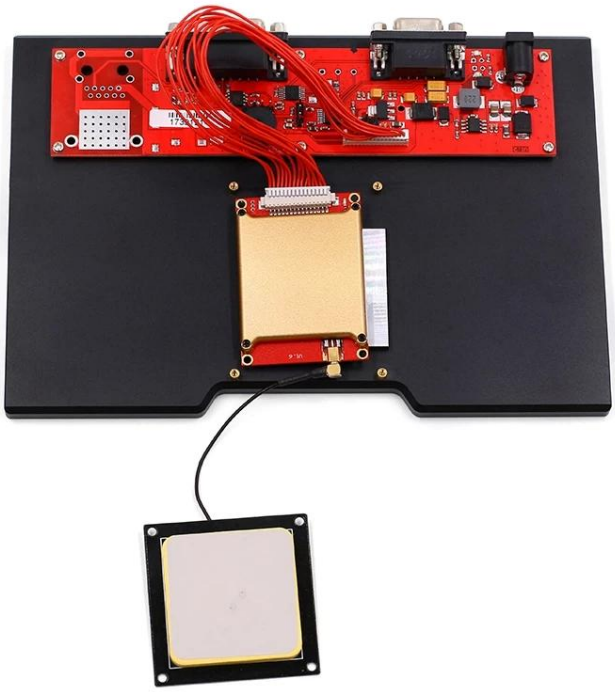

03 Interface board connect with power supply,
use RS232 serial port connect with computer for communication,
our interface board also with GPIO connector for option.

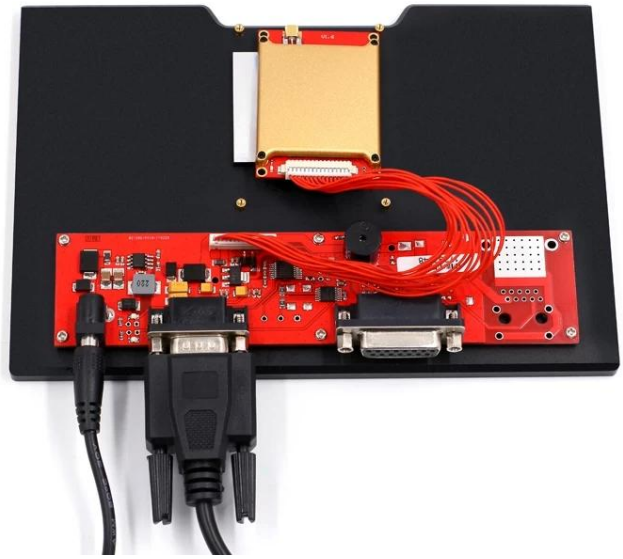

□□ □□□□□ □□□□□ □□

□□□□□□ □□□□□□□ □□□□□□ □□□ uhf □□□□□□□□ □ □□□□□□□ ACM812A □ □□□□□ □□□□ □□□□□□ ACM802A □ ACM818A □ ACM801A. □□□□□□□ □□□□ □ □□□□ .□□□□□□□ □□□□□ □□ □□□□ □□□□□□□ □□□□□ ACM801A □□□□□□□ □□□□□□ □□□ □□□□□ □□□□ □ □□□□□□□□ □□ □□□□□ .(□□□□ □□□ □□ □□□□ 200) □□□□□□ □□□□□ □□□□□□.

ACM812A
2-5m □□□□ □□□□□□ □□□□□ UHF
26 □□□□□ □□□□□ □ RS232 / 485

ACM818A
□□□□ UHF □□□ 20-10 □□□□□ □□□□
26 □□□□□ □□□□□ □ RS232 / 485

ACM802A
8-10m □□□□ □□□□□□ □□□□□ UHF
26 □□□□□ □□□□□ □ RS232 / 485

ACM801A
□□□□ UHF 10-15m
26 □□□□□ □□□□□ □ RS232 / 485

ACM 8017
UHF □□□□□□□□ □□□□
UHF + WIFI + GRPS

ACM 918K
4 □□□□□ □□□□□□ □□□□ □□□□ □□□□ UHF

□□□□□□

1 □ □□□□ 24 □□□□ □□□□□□□□□□ □□ □□ □□□□□
□□□□□□□ □□□□□□□□ □□□ □□□□□□ □□□□□ □□ □□□ □□□□□ □ □□□□□□□ □□□□□□ □□□□□□□ □ 2
3□ OEM / ODM □□□□
□□□□□ □□□□ □ □□□□□□□□ □□□□□ □□□ □ □□□□□□□ □□□□□ □□□□□□ □□□□ □4
: □□□□□□□ □□□□□ □□□ □5
□□□□□□□ □□□ □□□□□□ □□ □□□□ □□□□□□ □□□ □□ □□ □□□□□□□□ □□□□ □ (1
□□□□□ □□□ □□□□ □□□□□ □□□□ □□□ □□□□□□□□ □□□□ □ (2
□□□□□□□ □□ □□□□ □□ □□□□□ □□□ □□□ □□□□□□ □□□ 3-2 □□□□□ □□□□□□□□ □□□□ □ (3
□□□□□□□ □□□□ □□□□ 30 ~ 7 □ □□□□□□ □□□□□ □□□□ 5 ~ 1 □□□□□ :□□□□□□□ □□□□ 6
□□□□□□ □ □□□□□□ □□□□□□ □ □□ □□ / :□□□ □□□□□□ □□□□□ □□□□□ :□□□□□ □ 7

□□□□□□□□□

□□□□□□□ □□□ □□□□□□ □□□ .1 :□
a: □□□ □ □□□ □□□□ □□ □□□□□ □□ □□□□□ □□ .□□□□□□□□□□ □□□□□□ □□□ □□□ □□ □□□□□□ □□□□□□□□□□ □□□ □□□□
.□□□□ □□□ □□□□ □□ □□□□□□□ □□□□□□ □□□□ □□□ □ □□□□□ □□□□□

□□□□□□□ □□□□□ □□ □□□□ .2 :□
a: t / t □ paypal □ .□□□□□□ □□□□□□
□□□□□□□ □□ □□□□ □ □□□□□ □□□□ □□ □□□□□□□□ □□□□□□□ □□□□ (DHL □ FedEx □ TNT UPS □ (.□□□

□□□□□□□ □□□□□□ □□□□ □□□ □□□□□□ □□□□□□ □□□ .3 :□
a: □□ □□□□□□ □□□□ □□□□□ □□□□□□ □ □□ □□□□□□ □□□□ □□□□□ □□□□□□.

Q: 4. □□□□□□ □□□ □□□□□□ □□□□□ □□ □□□□ □□□
a: □□□ 100□000 □ □□□□ 15-7 □ □□□ 5000 □ □□□□ 7-3 □□□□ .□□□□□□ □□□ □□□□□ □□□

Q: 5. □□□ □□□□□□ □□□□□□□□ □□□□□ □□□□
a: □□□□□□□ □□□□□ □□□□□ .□□□□□□□□ □□□□ □□□□□□ □□□□□□ □□□ □□ □□□ □ □□□□□ □□□□□□□ □□□□ □□□□□□
.□□□□ □□□□□ □□□□ □□ □□□□□□□

□□□□□ □□ □□□□□□ □□□□ □□ .6 :□
□□□□□□□ □□□□□□□ □□□□□□□ □□□□ □□ □□□□□ □□□ RFID / □□□□□□ NFC / RFID keybod / RFID □□□□ □ □□□□□
RFID □□□□□ 20 □□ □□□□ □□□ □□□□□ □□ □□□□□□ □□ □□□□□□ □□□□□□□