Specifications Wiring Diagram

□□□□□

□□□□□ □□□□ Ttlock Bluetooth Password □ □□□□□ Mob□□□le □□□□□ □□□□ □□ □□□□□□

□□□□□	W73mm x L123mm x H50.6mm
□□□□□□□ □□□□□	W63mm x L98mm x H25mm
□□□□□□ □□□□	□□□□□□□□□□ □□□□□
□□□□□□ □□□□	3xaaa
□□□ □□□	APP □ pincode □ □□□□ □kb2f □□□□
□□□□□ □□□□□ □□□□□	IP54
□□□□□ □□□□□ □□□□	3 × □□□□□□□ AAA □□□□ 55 □□□ □□□□□ □□□□ 10-) □□□□□□□ □□□□□)
□□□□□ □□□□□	40 □ RH ~ 80 □ RH

□□□□ □□□□ □□□□□ □□□□ □□□□ ACM-PD11 TTLOCK TTLOCK Bluetooth □□□□ □□ □□□□□□□ □□□□□□□□ □□□□ □□□□□□□ □□□□□□□ □□ □□□□□ □ □□□□□□ □□□□□:

□□□□□ □□□ □□□

□□□□□□□ □□□ □□□□□□:

□□□ □ □□□ □□□ □□□□□ □□ □□□□□ □□□□□□□ □□□□□ □□□ □□□□□ .□□□□□□□□ □□□□□□□ □□□□□ □□□□□□□ □□□□ □□□ □□□□ □□□ □□□□□□ □□ □ □□□□□□□ □□ □□□□□□□ □□□□□ □□□□□□□□□□ □□□□ .□□□□□□ □□□□□□ □□□□ □□□□□□□ □□□ □□□□□□□ □□□□□ □□□□□ □□ □□□□ □□□ □ □□□□□ □□□□□ □□□□□ □□□□□□□.

□□□□□□ □□□□ □□□□□:

□□□□ □□□□ □□□□□□ □□□□□ □□□□□ □□ □□□□□□ □□□□ □□□□ □□□□□□ □□□□□ □□□□□□□□ □□□□ □□□□□ □□ □□□□□□ □□□□□□ □□□□ □□□□ □□□□□ □□□□□□□□□□ □□□□ .(□□□□□ 9-6 □□□□ □□ □□□□) □□□□□ □□□□□ □□□□□□□□ □□□ □□□□□□ □□□□□□□ □□□□□ □□□□□ □□□□□□□□□□ □□□□□□□ □□□□□□□□□□ □□□□□□ □□□□ □□□□ □□□□ .□□□□□ □□□□□□ □□□□□ □□□□□□ □□□□□□□□□ □□□ □□□□□ □□ □□□□ □□□ □ □□□□□□□ □□□□□□ □□□□ □□□□.

IC □□□□□□ □□□□ □□□ **:**□□□ □□□□□ IC □ □□□□□□□ □□□□ .□□□□□□□ □□ □□□□□□□□ □□□□□□□□ □□□□□ □□□□□ □□□□□□ IC □□□□ □□□□ □□□□□□□ □□□□□□ □□ □□□□□□□□ □□□□□ □□□□ □□□□□ □□ .□□□□□ □□□□ □□□□ □□□□□ □□□□□ □□□□□□ □□□□□□ □□ □□□ □□□□□□□ □□□□□□□□ □□□ □□□□□□ □□□□□ □ □□□□□ □□ □□□□□□□□ □□□□□□.

□□□□□ □□□ **:**□□□□□□□ □□□□□□ □□□□□□□ □□ □□□□□□ TTLOCK □ □□□□□ □□ □□□ □□□□□□ iOS □ Android □ □□ □□□□□□□□ □□□□□□ □□□□□ KB2. □□□□□ □□□ □ □□□□□□□□ □□□□□□□ □□□□□ □□□□□□□ □□□□□□ AES □ □□ □□ □□□□□□□□ □□ □□□□□ □ □□□□□□□□ □□□ □□□□□□□□ □□□□□□□□ □□□□□□ □□□□ □□□□□□□ □□□□□□ □□□□□ □□□□ □□□□ □□□□ □□□□□□ □□□□□□□□ □□□□ □□□ □□□□□□□□□□ □□□□ □ □□□□□□□ □□□□ □□ .□□□□□ □□□□□□ Bluetooth □ □□□□□□□ □□□□□□ □□□□□□□ □□□□□□ □□□□□ □□□ □ □□□□□□ □□□□□ □□ □□□□□□ □□□□□ □□□□□□ □□□□□□□□□□ □□□□□ □□□□□□□ □□□□ .□□□□□ □□□□□□□ □□□□□ □□□□□□□ □□□ □□□□□□□□ □ □□□□□ □□□□ □□□□□□

□□□□ □□□□□□□ □□□□ □□□ □□□ □□□□ □□ □□□□ □□□□□□□□□ □□□□□□ □□□□□ □□□□.

□□□□□□ □□□□□ □□□□ □□□□□

□□□□ □□ □□□□□ **:**□□□□□□ □□□□ KB2 □□□□□□ □□□□ □□□□□ □□□□□ □ □□□□□□ □□□□□ □□□□□ □□□□□ □□ □□□□□□□ □ □□□□□□□ □□□□□□□ □□□□ □□□□ □□□□□ □□ □□□□ .□□□□□□□□ □□□□□ □□□□□□ □□ □□□□□ □□ □□□□ □ □□□□□ □□□□□□ □□ □□□□□□□□ □□□□□ □□□□□□.

□□□□□ □□ □□□□□□ □□□□ □□ □□□□ □□□□□ □ □□□□□ □□□□□□ □□□□□□□ □□□□□□□ □□□□□□ □□□□□ **:**□□□ □□□□□ □ □□□□□ □□□□□□ □□□□ □□□□□□□□ □□□□□ □□□□□ □□□□□□□ □□□ □□□□ .□□□□□□ □□□□ □□□□□□ □□ □□□□□□□ □□□□□□□□ □□□□□□□ □□□□□□ □□□□□□□ □ □□□□□ □□□□□□□ □□□□□□ □□□□□□□. -

□□□□□□□□□□ □□□□□□ □□□□□ -

□□□□□□□□ □□□□□□□□□□ □□□□□:

□□□□□□□ 3 □□□ □ □□□□□□ □□□□□□□ □□□□□□□ □□□□ □□□□□ □□□ □□ □□□□□ AAA □ □□□□□□ □□□ □□□ □□□□□ □□□□ □□□□ □□ □□□□□□□ □□□□□□ □□□□□□ □□□□ □□ □ □□□□□□□ □□□□□□ □□□□ □□□□□□ □□□ □□□ □□□ .□□□□ □□□□□□ □□□□□□ □□□□□ □□ □□□□□□□□ □□□□ □□□□□□ □□□□□□□ □□□□ .□□□□□□□ □□□□□□□□ □□□□ □□□□□ □□□□□ □□ □□□□□□□□ □□□□□□□ □□□□□□□□ □□□□ □□□□ □ □□□□□□ □□□□□□□□ □□□□ □□□□ □□□□□ □□□□□□ □□□□□□□□ □□□□□□ □□□□□□ □□□□ □□□□□□ □□□ □□□ □□□□□ □□□ □□□□□ □□□□□□□ □□□□□. -

□□□□□□□ □□□**:**

□□□□□ □□□ □ □□□□□ □□□□ □□□□□□ □□□□ □□□□□□□□ □□□□ □□□□□ □□□ □ □□□□□□ □□ □□□□□□□□ □□□□ □□□□ □□ □□□ Type-C. □□□□□□ □□□□□□□□ □□□□ □□□ □□□□□□ □□□□□□ □□□□□ □□□□ □□□□ □□□□□□□ □□□□□□□□□□ □□□□ □□□□□□ □□ □□□□□□□□ □□□ □□□□□□□ □□□□□□.

TTLOCK APP unlock

- **No Network Required**

  Mobile APP can issue passcode anywhere and send to the user

- **One-Tim Passcode**

  One-Tim Passcode,
  save your time for friend visit

- **Timed Passcode**

  Timed passcode or recurring passcode, good management for housekeeper

Dynamic Password, no need long waiting

With Mobile APP to generate the dynamic password Temporary password for limited open or dynamic password for times openconvenient for friend visit

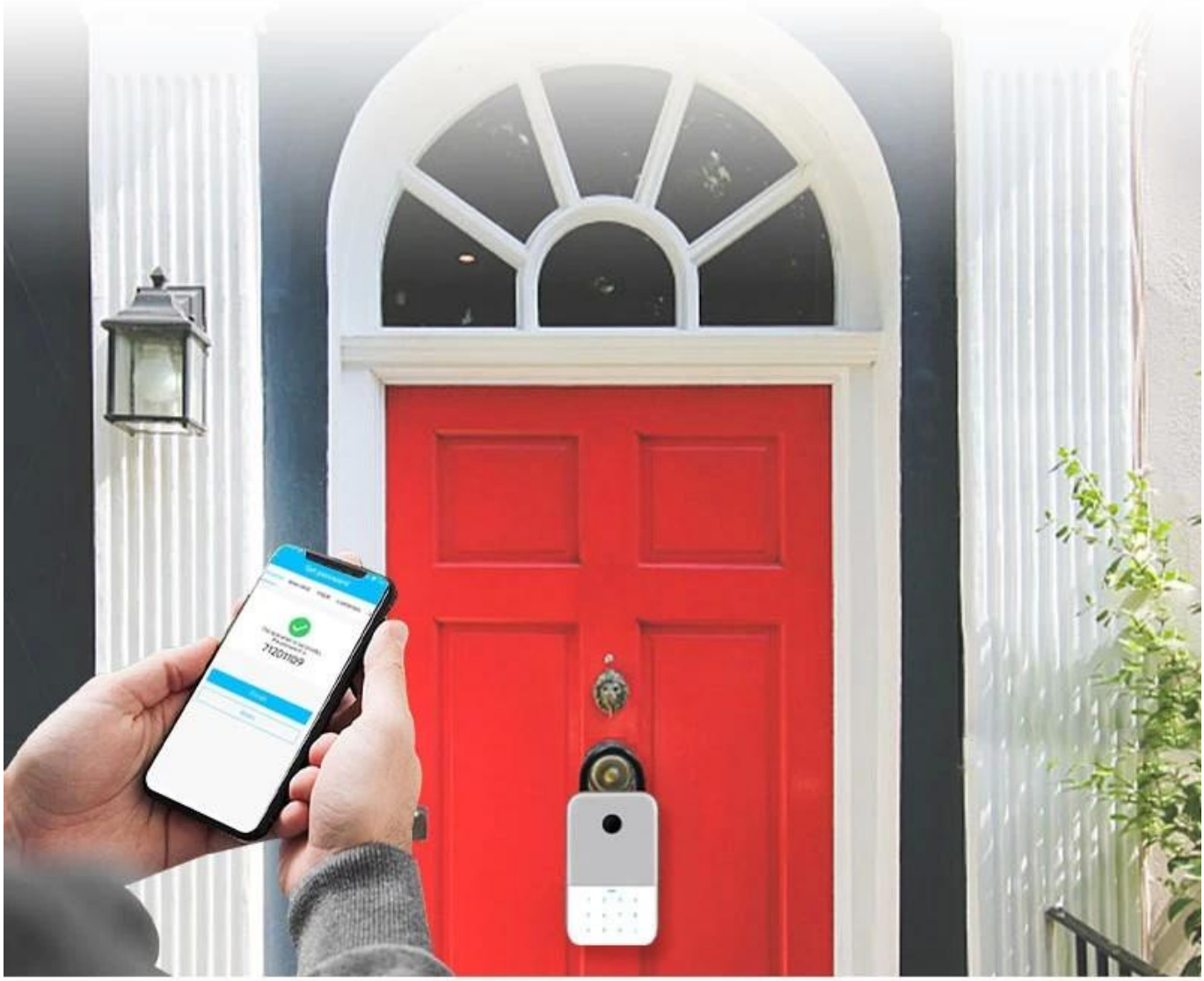

1 2 3 ×
4 5 6 ✓

Semi-conductor Fingerprint Sensor 360 Degree Recognization

Quick access with fingerprint with low falserecognization rate, good for old man or kids

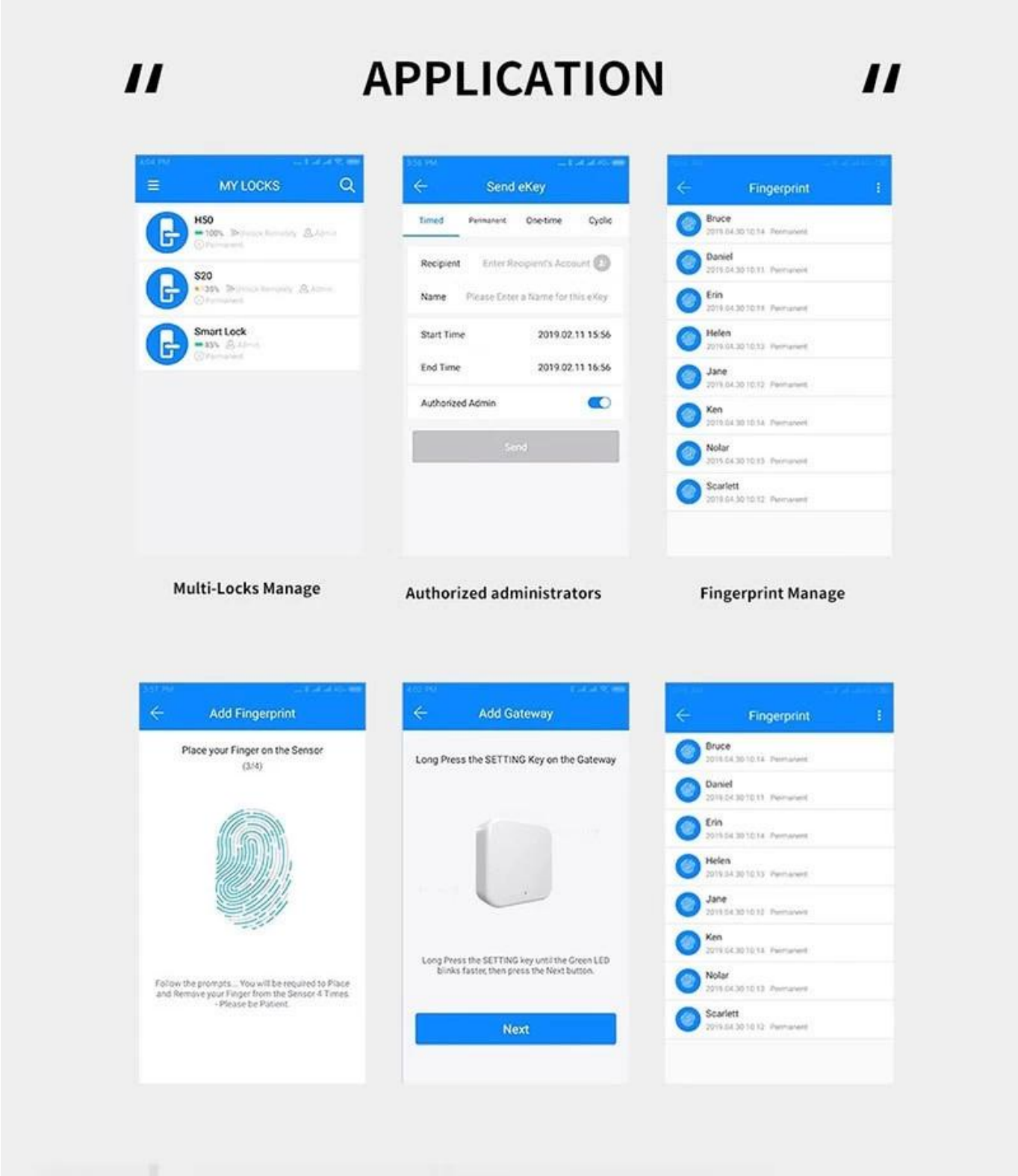

[Wiring_Diagram]

Product Size

Model	**ACM-PD11** (fingerprint)
Dimensions	W73mm x L123mm x H50.6mm
Storage space	W63mm x L98mm x H25mm
Box material	Aluminum alloy
Power supply	3xAAA
Unlocking methods	App、pincode、fingerprint(KB2F only)
Waterproof rating	IP54
Working temperature	3x Alkaline AAA batteries(-10°°C to 55°C)
Working humidity	40%RH ~80%RH

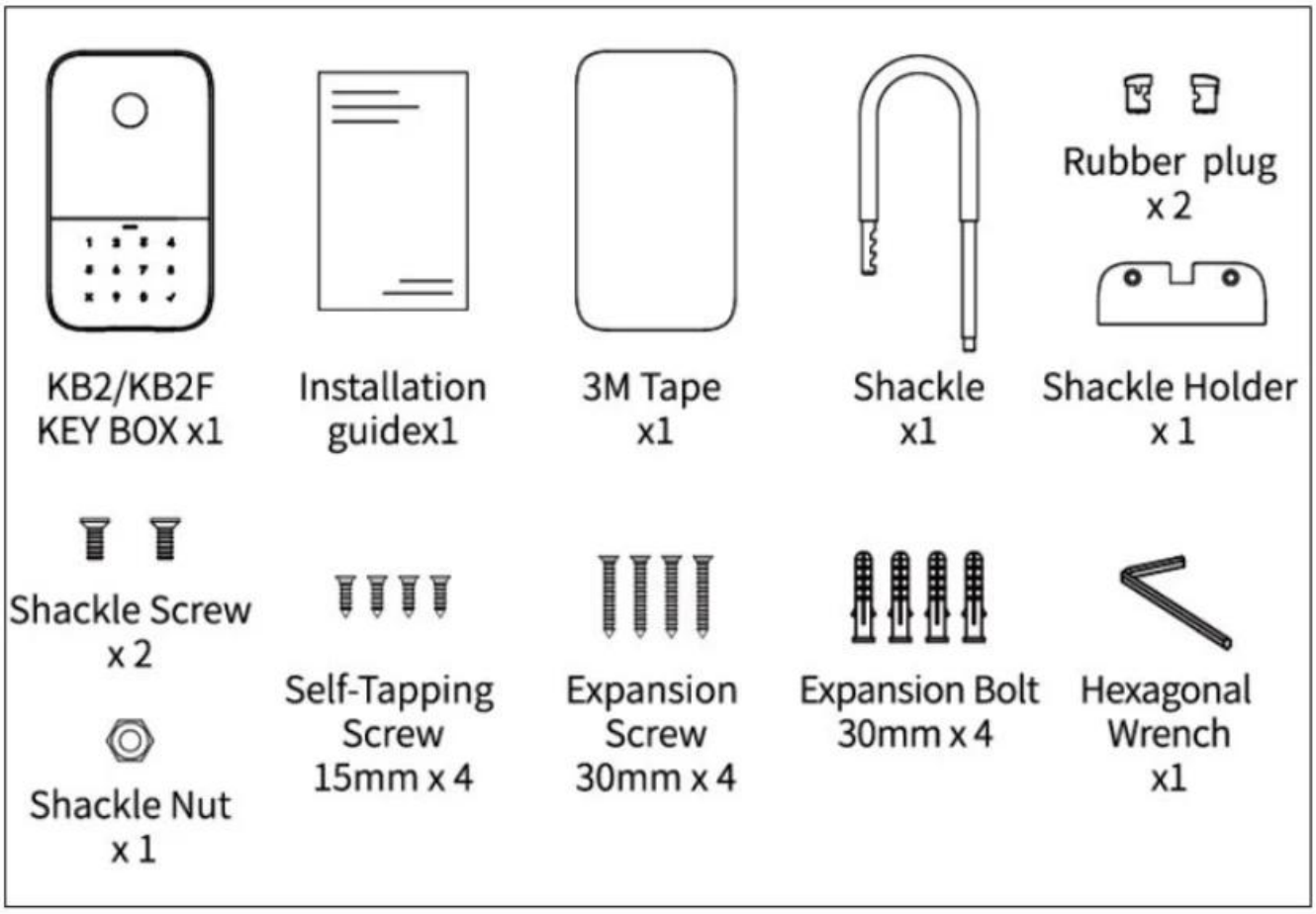

□□□□□ srvice

1 □ □□□□ 24 □□□□ □□ □□□□□□□□□□ □□ □□□ □□□□ □□□□
2 □ □□□□□□□ □□□□□□ □□□□□□ □□ □□□□□□ □ □□□□□□□ □□□□□□□ □□□□□□□ □□□□□□
3 □ OEM/ODM □□□□□□□
□□□□□ □□□□ □ □□□□□□□ □□□□□ □□□ □ □□□□□ □ □□□□□ □□□□ □ 4
:□□□□□ □□□ □□ □□□□ □ 5
□□□□□□□ □□□ □□□□□□ □□ □□□□ □□□□ □□□□□□□□ □□□□ □□□ □□□□ □ (1
□□□□□ □□□ □□□□□ □□□□□ □□□□□□□□ □□□□ □□□□□ □ (2
□□□□□□□ □□ □□□□ □□□□□ □□□ □□ □□□ □□□□□ 3-2 □□□□ □□□□ □□□□□ □□□□□□□□ □□□□ □ (3
□□□□□□□ □□□□□ □□□□□ 30 ~ 7 □ □□□□□□ □□□□ □□□□ 5 ~ 1 □□□□□ : □□□□ □□□□□ □ 6
□□□ □□□□□ □□□□□ □□□□□ □□□□□ :□□□□□ □ 7: T/T □ Western Union □ PayPal □ ALI Assurance Trade
8 □ □□ □□□ □□□□□ □□□□□ :□□□□□ DHL □ FedEx □ TNT □ UPS □ EMS □ EMS □ EMS □□□□□ □□□□□ □ □□□□□□□ □□□□□ □□□□ □□ □□ □□□□□ □□□□□ □□□□□ □□□□□□.

□□□□□□□□□□

.1 :□

□□□□□ □ □□□□□ □□□□□ □□□ □ □□□ □□□□ □□ □□□□□ □□ □□□□□ □□ .□□□□□□ □□□ □□□ □□□□□□□□□ □□□ □□□□ :□
.□□□□ □□□ □□□□ □□ □□□□□□□□ □□□□□□

.2 :□

SMART KEY BOX FOR HOME

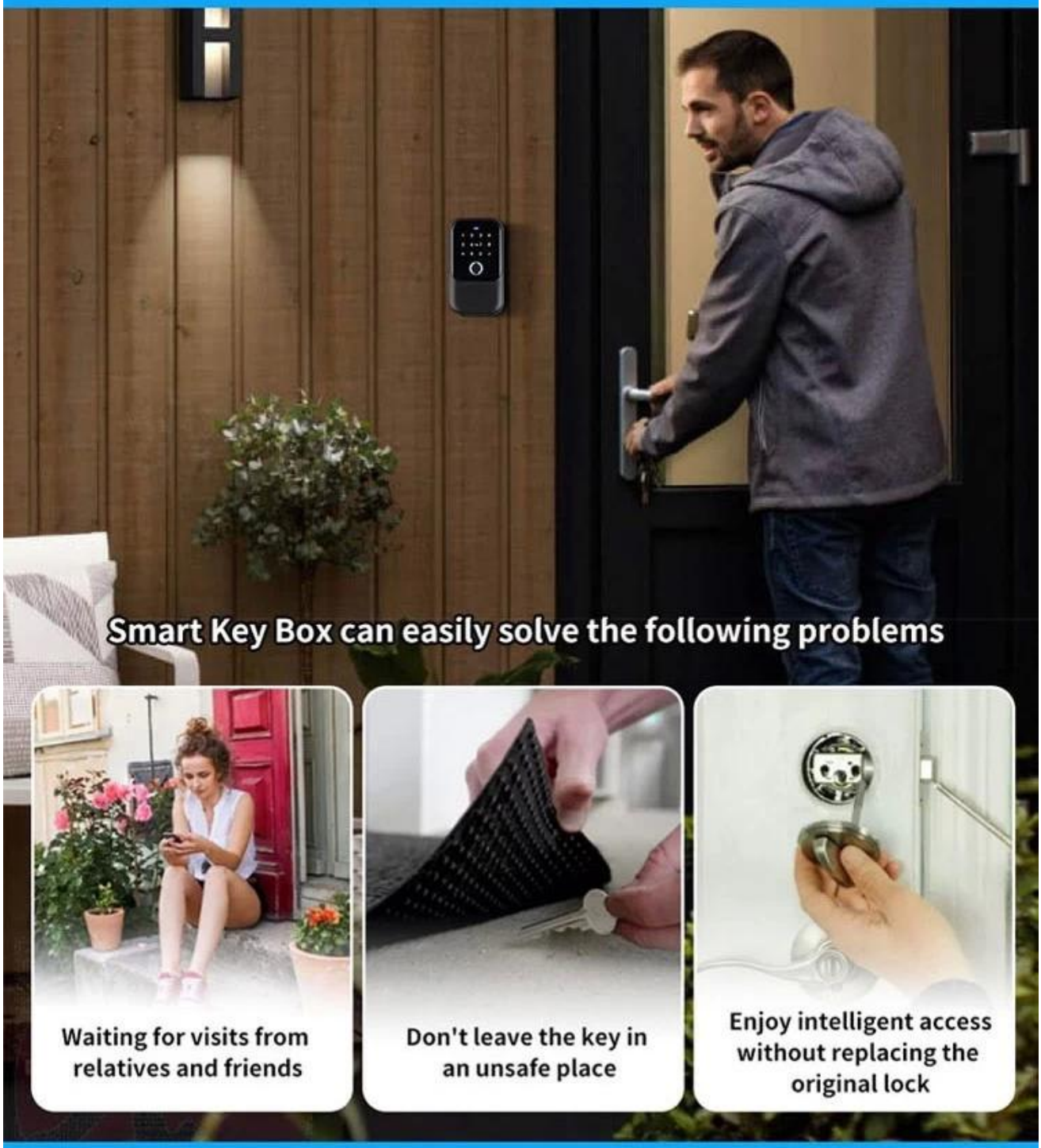

SMART KEY BOX FOR BUSINESS

73506
Smart Key Box can easily improve your work efficency
OPEN

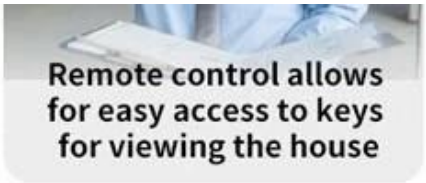

SUITABLE FOR MULTIPLE SCENARIOS

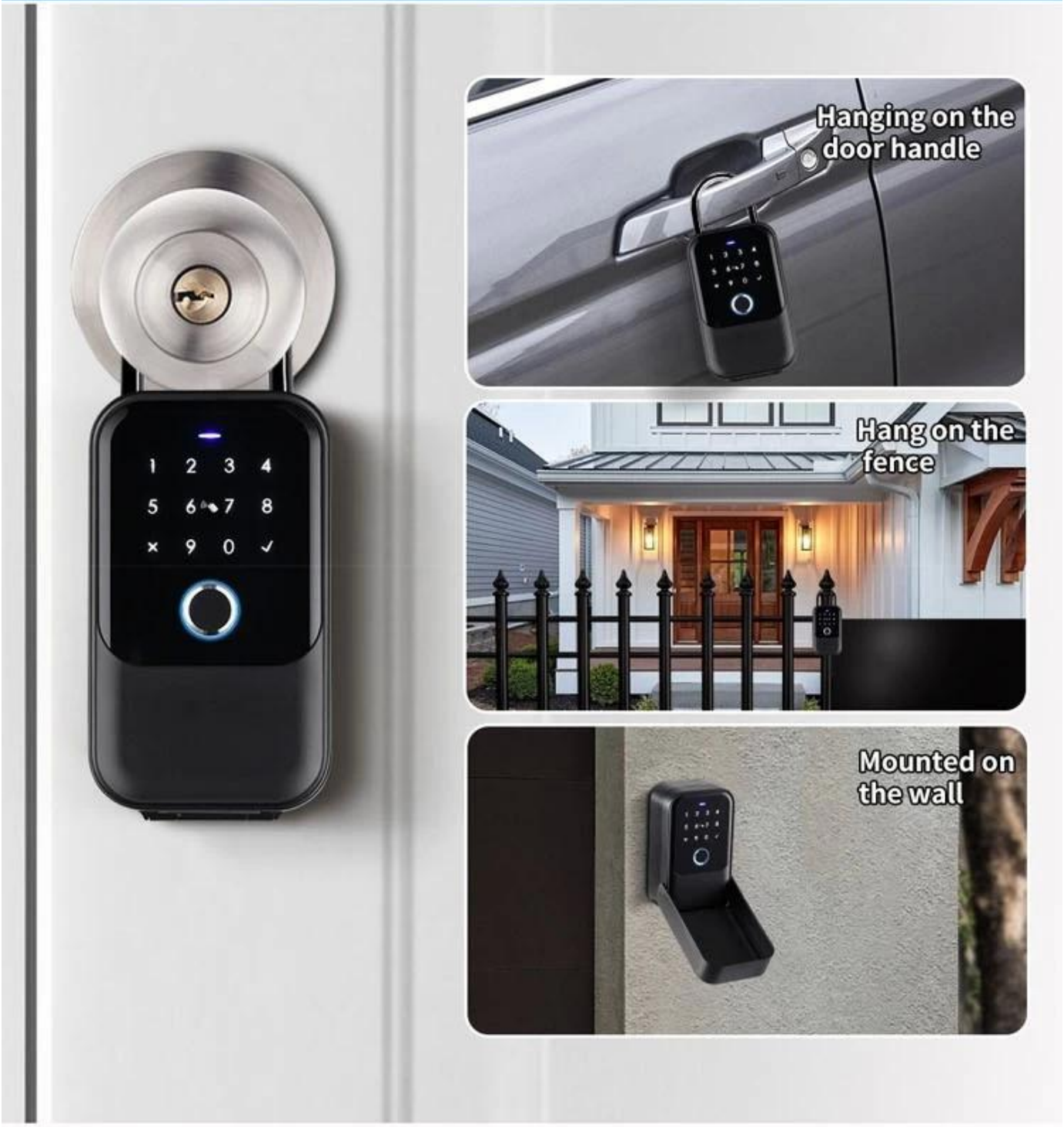

TTLOCK VERSION

APPLICATION

Multi-Locks Manage

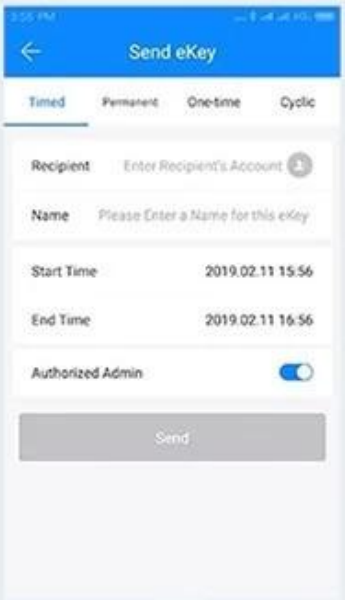

Authorized administrators

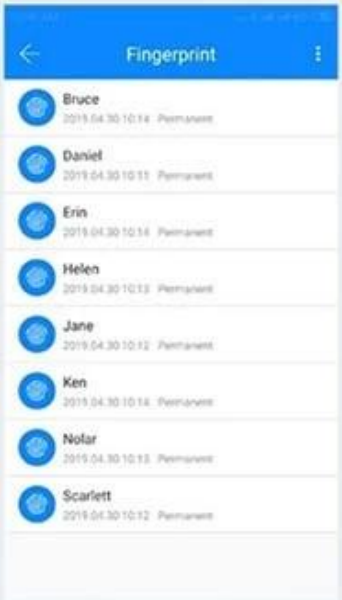

Fingerprint Manage

Add Fingerprint

Add Gatway

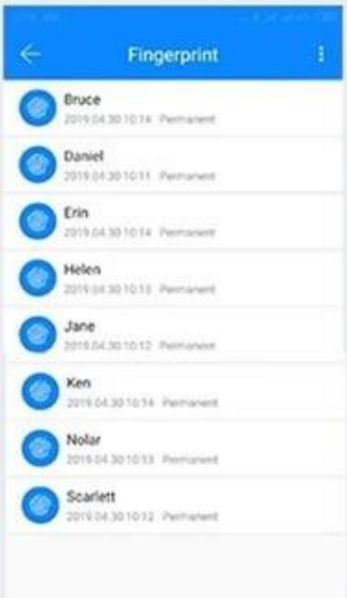

Unlock Record

PRODUCT FEATURES

Semi-conductor Fingerprint Sensor

Quick access with fingerprint with low false recognization rate, good for old man or kids

0.3 S
Quick Recognization

100 USERS
Large capacity user

Virtual Passcode anti peeping

Over 24 digits virtual passcode with 6-12 digits right passcode you can unlock the door

6689597563
Virtual Passcode

6573126
Right passcode

89*6957463
Virtual Passcode

Dimensions

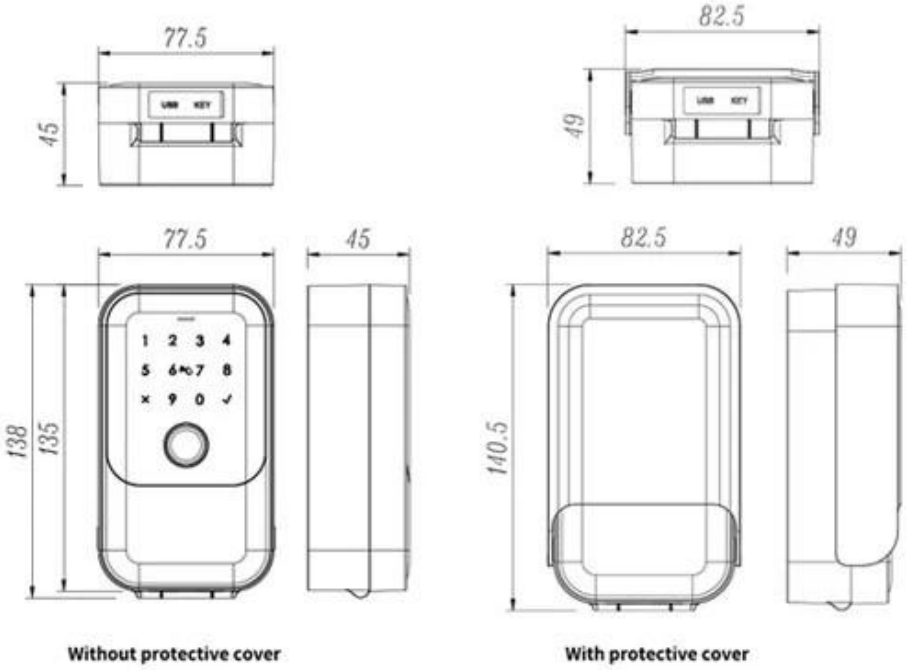

□ □□□□□□□ □□□□ :□ T/T □ PayPal □ Western Union.
□□□□□□ □□ □□□□ □□ □□□□□ □□□□ □□ □□□□□□□□ □□□□□□□ □□□□ (DHL □ FedEx □ TNT UPS (□□□ □□□ □□□

□□□□□□ □□ □□□□□□ □□□□ □□□ □□□□□□ □□□□□□ □□□ .3 :□

.□□□□ □□ □□□□□□ □□□□ □□□□□ □□□□□□ □ □□ □□□□□□ □□□□ □□□□□ □□□□□□ :□

□□□□□□□□ □□□ □□□□□□ □□□□□ □□ □□□□□□ □□□□□ □□ □□ .4 :□

5000 □□ □□□□ 7-3 □□□□ .□□□□□□ □□□ □□□□□ :□pcs □ 100□000 □□□□□ □□□□□ 15-7 □

□□□□□□□□ □□□□□ □□□□ □□ .5 :□

□□□□□ .□□□□□□□□ □□□□□□ □□□□□□ □□□□□□ □□□ □□ □□□ □ □□□□□□□ □□□□□□□ □□□□ □□□□□ □□□ :□ OEM □□□□
.□□□□□□ □□□

□□□□□ □□ □□□□□ □□□□ □□□ □□ .6 :□

□□□□□□□ □□□□□□□ □□□□□□ □□□□ □□ □□□□□ □□□ RFID/□□□□□□ NFC/RFID Keybod/RFID □□□□ RFID □□□□□
RFID □□□□□ 20 □□ □□□□ □□□□□ □□ □□□□□□ □□ □□□□□□ □□□□□□□.

20+ YEARS EXPERIENCE

OEM & ODM

ACCESS CONTROL SYSTEMS ONE STOP SOLUTION PROVIDER

Goldbridge is Top 10 China Manufacture On Alibaba,
Specializes In Provide Kinds Of RFID/NFC Cards, FID Tags, RFID Card Reader, UHF Reader, Access Control System, Electromagnetic Locks, etc Since 1999

Customized Services | Qually Assurance | Fast Delivery | Best After-Sales Service

OUR FACTORY

- **Access Control and RFID Reader Production Line:**
- Monthly production quantity is up to 50,000pcs , We are Provides OEM&ODM services including product research and development, LOGO printing, customized.etc

- **Electromagnetic lock & Smart Door Lock Production Line :**
- Monthly production quantity is up to 100,000pcs ,
- Our factory is built with modern manufacture environment, facilities, equipment and professional operation technicians.
- Goldbridge Provides OEM&ODM services including product research and development, LOGO printing and product box customized.

- **RFID & NFC Cards & Tags Production Line :**
- RFID Tag, Wristband, Keyfob: 11,000,000pcs (monthly output)
- Four Production Lines For Smart Card, PVC Card, Prelam Sheet: 20,000,000pcs (monthly output)
- Goldbridge Provides OEM&ODM services for LOGO printing, development, customized.

ADVANTAGE

WHY CHOOSE US?

1. **FAST DELIVERY** Faster delivery by air by express. (DHL,UPS or Fedex)
2. **LONG HISTORY** 20 years experience in RFID & Access Control industry
3. **OEM ACCEPTABLE** 20 years OEM&ODM experience for 1000 + VIP client from US and Europe
4. **HIGH QUALITY** Design and manufacture high quality produtcs with 30 R&D; engineers.

APPLICATION

Bus, supermarket,school, government, hospital, factory

CERTIFICATE

Access Control CE | Access Control Rohs | EM Lock EMC Certificate | EM Lokc ROHS Certificate

RFID Card Reader CE | RFID Card Reader Rohs | UHF Reader CE Certifiate | UHF Reader ROHS

PRODUCT CATEGORY

RFID / NFC SMART CARD

Be customized according to you need

Fit for systems of transport, E-payment, Access Control, Event, Loyalty, ect.

View More

ACCESS CONTROL SYSTEM

Security for All: Network Access Control Board ,Standalone Access Controller, Biometric Access Control, T&A time attendance, Facial Access Control

View More

RFID & LONG RANGE UHF READER

20+ Years of professional Experience in production of rfid uhf hardware

- UHF desktop reader writer,
- UHF integrated reader,
- UHF R2000 fixed reader,

View More

ELECTRONMAGNETIC LOCK

Professional Electric Locks Manufacturer In China

Electromagnetic lock with OEM & ODM since 1999 60KG /110KG /180KG /280KG /350KG /500KG

View More

FAQ

Q1 How can I place an order?

A1 Click start to order or list your requirement to us by email. Then we will send the offer to you ASAP, after the order confirmed, we will arrange production ASAP.

Q2 What about the payment and shipment?

A3 T/T , Paypal, Western Union etc.
You can choose your agent or via our agent by sea, air or express (DHL,FedEx, TNT UPS etc.)

Q4 How can I get a sample to check your quality?

A4 We could provide the sample to you, pls check the sample cost and freight cost with us.

Q5 How long can I expect to get the goods?

A5 It depends on the quantity and shipping way. You can check with us before ordered.

Q6 Can your products be customized?

A6 Almost all of our products are customized , including the material, size, thickness and printing. OEM orders are highly welcome.

Contact Us

BACK TO HOMEPAGE >