□□□□□□□□□□□□□□□□□□□□

□□□□

□□□□□□□□□□“□□□”□□□“□□□□□□□□”□

□□1□□□□□□□□

□□□

□□

□□□□□□□□□□□□□□□□□□□□□□□□□□□□□□□□

□□2□□□□□□□□

□□□□Adroitor□□□□□□□□□

□□□□□□□□□□□

□□□□□□□□PC□□□□□□□□□□□□□□□□□□□□□

□□□□□□□□□□□□□□□□□□□□□□□□□

□□

□□□□□□□□□□□

□+□□

□□□□

□□□□

□□□□	□□□□
ACM□□	ACM-DT20
□□□□	□□□□□□□
□□□	20000
□□□□	100000
□□□□	TCP / IP
□□□□□□	□□
□□□	1□Wiegand 26□□34□□□□□□□□□□□□□□□□□□□
□□	□□
□□□□□	164 x 106□□
□□□□□□	1□

□□□□	□□12V
□□□□	□□□□
ACM□□	ACMB-DT20K
□□□□	□□□□□
□□□	□□□□ACB-DT20□□□□□□□□□□ACMB-DT20□□□□□□□□□□ACM-DT20K□□□□□□□□□□
□□□	20□□□
□□	□□
□□□□□	219 * 115□□

Product Picture

ACM-WE20

One for More Access Control

Used for lift access controller or Cabinet controller only

1. Support standard WG 26output RFIDcard reader
2. Communication: TCP/IP

ACM-WE20

Extend function board for 20floor or 20cabinet locks

1. Must work with ACM-WE20 main board
2. with 20output relay, Can control 20floor or 20cabinet locks, if with more, add 1 more ACM-WE20

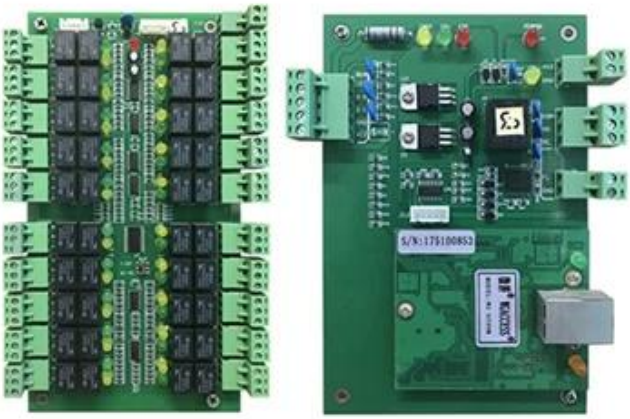

File Configuration Operation One Card Multifunction Tools Help
Getting Started
Hide When Login
1. Add Controllers By Searching
2. Auto Add Cards By Swiping
3. Add Privileges Allow And Download
Swipe again, Open
Hide
Configuration
Operation
Attendance
Lockers
1

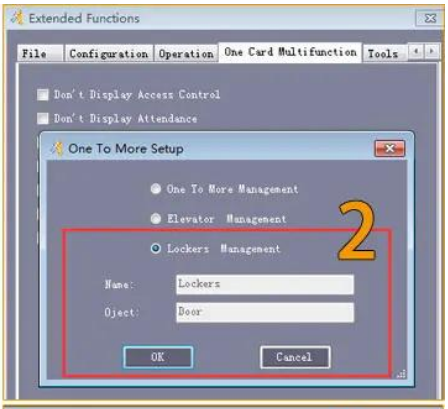
Extended Functions
File Configuration Operation One Card Multifunction Tools
Don't Display Access Control
Don't Display Attendance
One To More Setup
One To More Management
Elevator Management
Lockers Management
Name: Lockers
Oject: Door
OK
Cancel
2

Locker Configure
*Door Name: _6D
Lockers: S4A warehouse
Door-Relay No.: 6
Change Name
Add
Delete
Close
Door Fullname
Lockers
Door-Relay No.
S4A warehouse._2
S4A warehouse._3
S4A warehouse._4
S4A warehouse._5
S4A warehouse.1
3

Lockers Management
Locker Configure
Privilege
Print
Export To Excel
Find
Close
Name
CardNO
Dept.
Query
Clear
User ID
User Name
Card NO
Department
Privilege
4 Andy Zhang 14513949 S4A warehouse._2
5 Azura Tan 14523412 S4A warehouse._3
6 Xiyangyang 14503191 S4A warehouse._4
7 Vivian He 14519062 S4A warehouse._5
8 Anna Zhang 14522727 S4A warehouse.1
5

File Configuration Operation One Card Multifunction Tools Help
Console
Query Swipe Records
Select All
Monitoring
Stop
Check
Adjust Time
Download
Upload
Upload And Monitor
Clear Event Window
Find
(All Zones)
S4A warehouse
Configuration
Operation
Attendance
Lockers
Time
Desc
Info
1 16:57:59 S4A warehouse[1751000074] Getting Swipe Record Start...
2 16:57:59 S4A warehouse[1751000074] Getting Swipe Record Successfully--[0]
3 16:58:23 S4A warehouse-一对多 6957780---2015-07-29 17:09:16 星期三-S4A warehouse-一对多-Denied Access:No PRIVI...
4 16:58:27 S4A warehouse-一对多 7006720---2015-07-29 17:09:20 星期三-S4A warehouse-一对多-Denied Access:No PRIVI...
5 16:58:45 S4A warehouse-一对多 14513949-Andy Zhang--2015-07-29 17:09:39 星期三-S4A warehouse-一对多-Floor NO.=2
6 16:58:48 S4A warehouse-一对多 14523412-Azura Tan--2015-07-29 17:09:41 星期三-S4A warehouse-一对多-Floor NO.=3
7 16:58:50 S4A warehouse-一对多 14503191-Xiyangyang--2015-07-29 17:09:43 星期三-S4A warehouse-一对多-Floor NO.=4
8 16:58:52 S4A warehouse-一对多 14519062-Vivian He--2015-07-29 17:09:46 星期三-S4A warehouse-一对多-Floor NO.=5
9 16:58:53 S4A warehouse-一对多 14522727-Anna Zhang--2015-07-29 17:09:47 星期三-S4A warehouse-一对多-Floor NO.=1
10 16:58:55 S4A warehouse-一对多 14525767---2015-07-29 17:09:49 星期三-S4A warehouse-一对多-Denied Access:No PRIV...
6

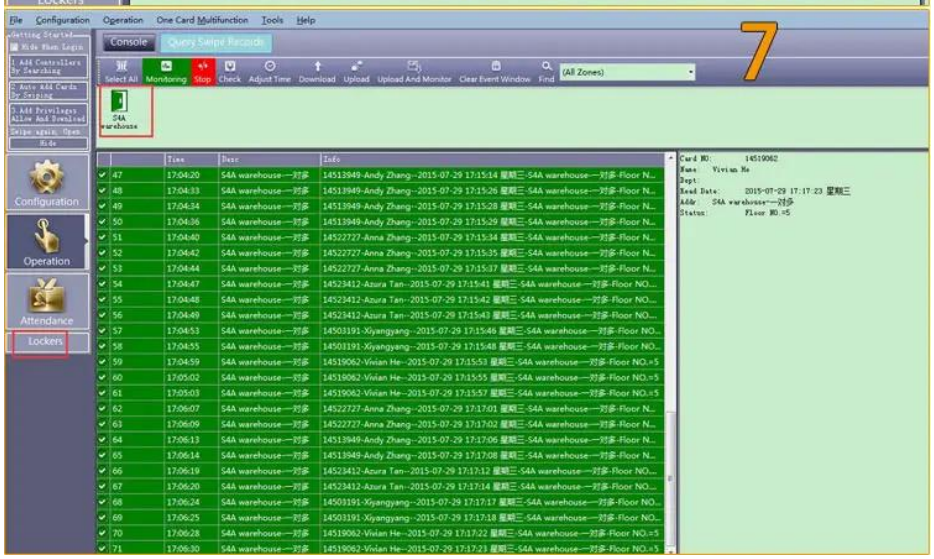
Console
Query Swipe Records
(All Zones)
S4A warehouse
Configuration
Operation
Attendance
Lockers
7

[illegible]

[illegible]
[illegible]
[illegible]

[illegible]

[illegible]2000[illegible]RFID[illegible]
[illegible]/[illegible]
[illegible]CO[illegible]FTA[illegible]F[illegible]E ... Ect[illegible]
EXW[illegible]FOB[illegible]FCT[illegible]CIF[illegible]CFR ...[illegible]
[illegible]

[illegible]20[illegible]
[illegible]

You May Like

ACM-K2A / B

□LED□□□□□Realese□□□□

ACM-Y180

□□□□□□180□□□

ACM-Y806-5A

□□□□□□□□□5A

ACM225

□□□□RFID□□□□12khz

ACM-210

□□□□RFID Wiegand□□□□

ACM26X

125Khz EM□RFID□□□□
□□115mm×75.5mm×16.8mm

□□□□□

1□□□□□□24□□□□
2□□□□□□□□□□□□□□□□□□□□□□□□□
3□OEM / ODM□□
4□□□□□fashin□□□□□□□□□□□□□□□□□□□
5□□□□□□
1□□□□□□□□□□□□□□□□□□□□□□□□
2□□□□□□□□□□□□□□□
3□□□□□□□□□□□□□□□□□□□□□□□2-3□□□
6□□□□□ □□□□□□□1□5□□□□□□□□7□30□
7□□□□□□ □□□□□□□□□□□□T / T□Western Union□Paypal□
8□□□□ □□□DHL□FEDEX□TNT□UPS□EMS□SEA□AIR□□□□□□□□□□□□□□□□□□□□□□□□□□□□

□□□□

□□1.□□□□□□□

□□□

□□2□□□□□□□□□□□

□□□□□□□□□□Paypal□□□□□□
□□□□□□□□□□□□□□□DHL□FedEx□TNT UPS□□

□□3.□□□□□□□□□□□□□

□□□□□□□□□□□□□□□□□□□□□□□

□□4□□□□□□□□□□□□□

□□□□□□□□□□□□□□□35,000□□3-7□□□□100,000□□7-15□

□□5□□□□□□□□□□□

□□□□□□□□□□□□□□□□□□□□□□□□□□□□□□□□OEM□□□

□□6□□□□□□□□□□□□

□□□□□20□□□□□□RFID□/ NFC□□/ RFID□□/ RFID□□□RFID□□□□□□□□□□□□□□□□