توضیحات محصولات

توضیحات محصولات
الفدکمه خروج درب برای سیستم کنترل دسترسی، دکمه خروج لمسی ضد آب
ویژگی:
بدون لمس / سنسور خروج بدون لمس (تشخیص پراکنده) .
· فناوری نوری / مادون قرمز
SUS 304 صفحه فولادی ضد زنگ / IP-55 · حفاظت از نفوذ
کاربر پسند (حفاظت سالم) ·
· عاری از گسترش بیماریهای مسری
· · محدوده تشخیص: 0.1 ~ 10 سانتی متر
· خروجی رله معمولی باز/معمولا بسته/معمولی
برای آماده به کار یا نزدیک شدن سنسور: LED · نشانگرهای دوگانه
آبی روشن LED :(1) آماده به کار حسگر

جزئیات تصاویر

جزئیات تصاویر

ACM
GOLDBRIDGE
Whatsapp: +86-13554918707
E-mail: sales@goldbridgesz.com
Website: www.goldbidgesz.com
Waterproof Exit Button
Stainless steel panel /IP66 waterproof
PRESS
TO EXIT
PRESS
TO EXIT

ACM
GOLDBRIDGE
Stainless Steel
Door Release Button
Waterproof
IP67
PRESS
TO EXIT

PH: +86-13554918707
E: sales@goldbridgesz.com
W: www.goldbidgesz.com

ACM-K819-A 115X40mm
ACM-K819-B 86X50mm
ACM-K819-C 115X70mm
ACM-K819-D 86X86mm

Power Supply: 12V-24DC
Output Contact: NO/NC/COM
Panel Material: 1.8mm Thick Stainless Steel
Mechanical Life: 500,000 tests
Operating temp: -20℃ ~ +55℃(14-131F)
Suitable Humidity: 0-95% (relative humidity)

ACM
GOLDBRIDGE
No Touch
EXIT
www.goldbidgesz.com
A
B
C
D
Touchless
Infared Sensor
Exit Button

A K841-A (115x40mm)
B K841-B (86x50mm)
C K841-C (115x70mm)
D K841-D (86x86mm)

Power Supply: 12V-24DC
Output Contact: NO/NC/COM
Panel Material: 1.8mm Thick Stainless Steel
Mechanical Life: 500,000 tests
Operating temp: -20℃ ~ +55℃(14-131F)
Suitable Humidity: 0-95% (relative humidity)

PH: +86-13554918707
E: sales@goldbridgesz.com

پارامترهای محصول

شماره مدل	ACM-K841
نام محصول	کلید خروج را لمس کنید NO
مواد	فولاد ضد زنگ
اندازه محصول	86*86 میلی متر
ولتاژ منبع تغذیه	12VDC
خروجی تماس	NO/NC/COM /LED
حداکثر جریان	3A / 125-250VAC
تست استقامت	100000 بار
نصب و راه اندازی:	**قاب درب توخالی (نصب مخفی)**
پارامترهای بسته بندی	100 سانتی متر 33*43*51/ کیلوگرم 15/□□□/ctn

جزئیات محصولات

Touchless Exit Button Introduction

NO Touch Style Exit Button;
NO/NC/COM;
5-15cm induction distance;
Stainless steel panel/customizable;

Features

- Wide Voltage DC 12~24V
- Sensitive Distance 5-15cm
- NO/NC/COM
- Standby Blue LED, Active Green LED
- Laser texture, Not discolor

VDC 12~24 | Contactless | LED Two Color

Model	ACM-K841-A		ACM-K841-B		Side
Size	86*50mm		86*86mm		
View	Front	Back	Front	Back	
Photos					

Product Parameter

Model	ACM-K841-A	ACM-K841-B
Size(mm)	86L*50W*25H	86L*86W*25H
Weight(KG)	0.08	0.1
Power Supply	DC12-24V	
Output Contact	NO/NC/COM	
Sensitive Distance	5-15CM	
LED Indicator	Standby blue, Response green. (Customizable)	

Material	Stainless steel
Panel logo	Customizable
Mechanical Life	500,000 Tested aging test qualified
Accessories	Optional Back Box
Operating Temp	-20°C~+55°C(-4-131F)
Operating humidity	0-95% (RH)
Package Quantity	1 PCS/box, 100 PCS/case.

Dimensions

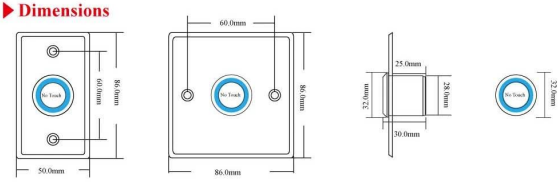

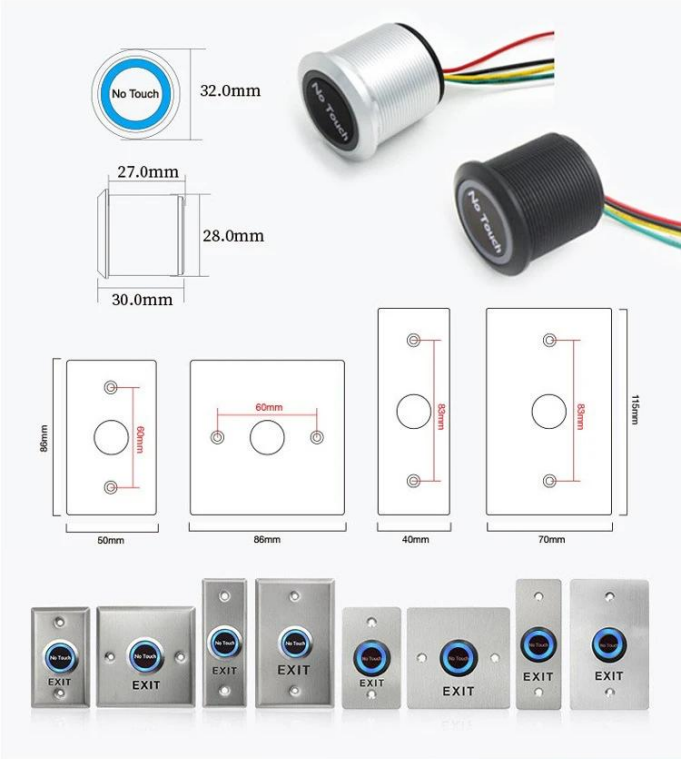

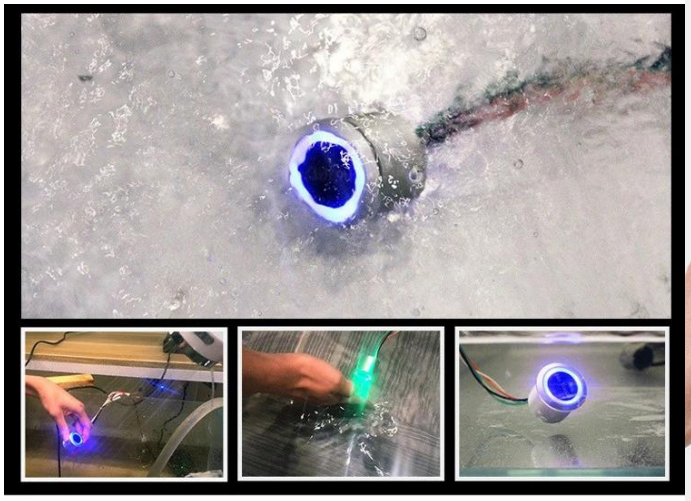

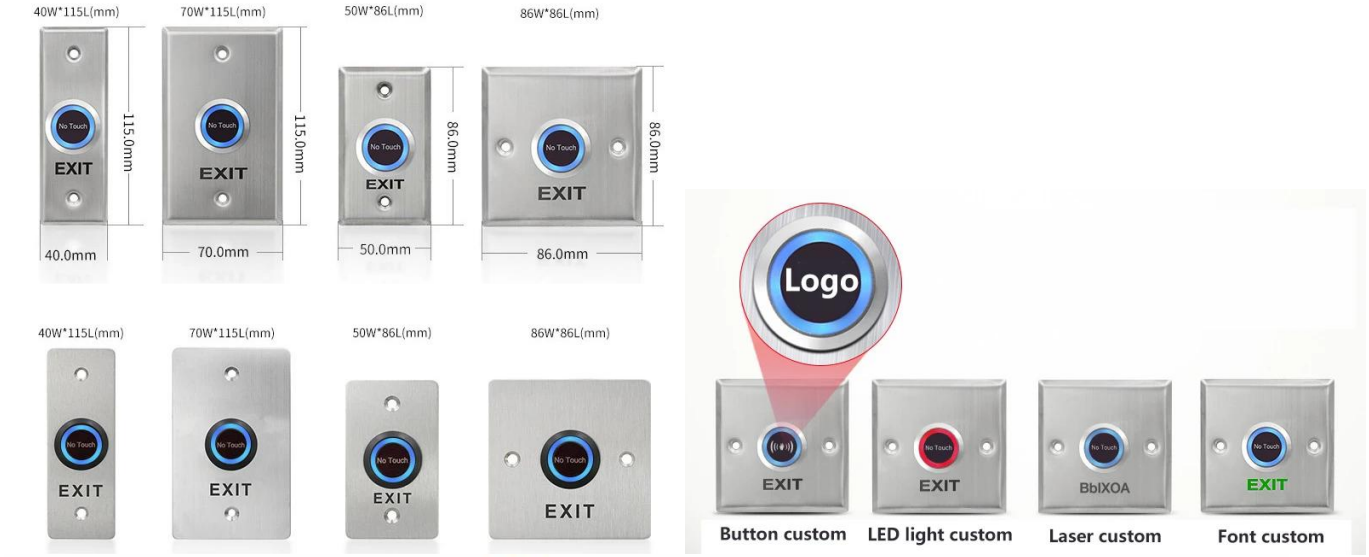
40W*115L(mm)
70W*115L(mm)
50W*86L(mm)
86W*86L(mm)
115.0mm
115.0mm
86.0mm
86.0mm
40.0mm
70.0mm
50.0mm
86.0mm
EXIT
Logo
Button custom
LED light custom
Laser custom
Font custom

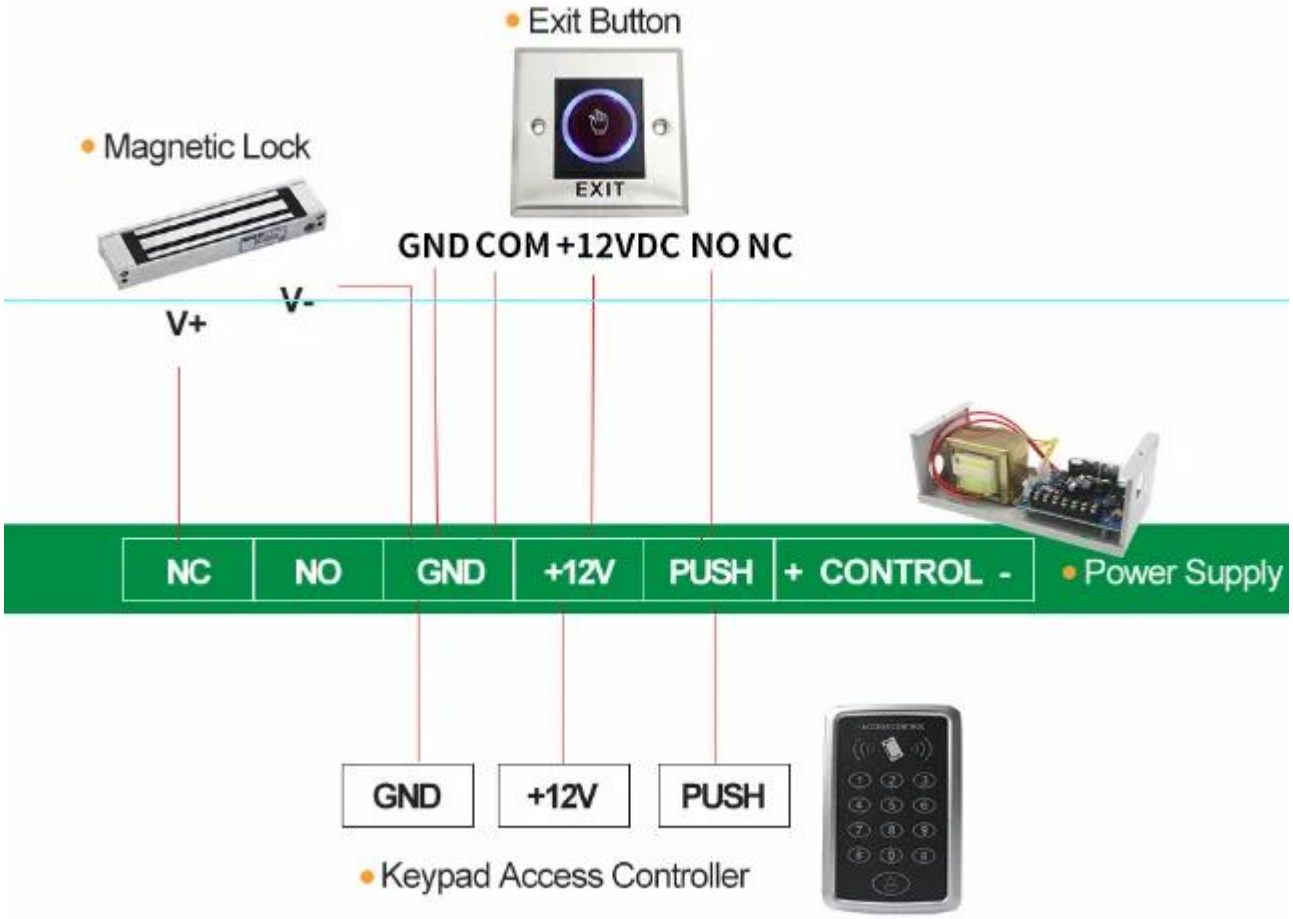
Exit Button
Magnetic Lock
EXIT
GND COM +12VDC NO NC
V+
V-
NC
NO
GND
+12V
PUSH
+ CONTROL -
Power Supply
GND
+12V
PUSH
Keypad Access Controller

[illegible]

[illegible]
[illegible]
[illegible]
[illegible]
[illegible]
[illegible]
[illegible]

[illegible]

EXIT BUTTON

Email: **sales@goldbridgesz.com**

K6A **K6AL** 91x28x20mm | **K6D** 115x70x25mm | **K6DL** 115x70x25mm | **K6DW** 115x70x25mm | **K4A** **K4AL** 86x50x33mm

K6B 86x86x38mm | **K6BL** 86x86x38mm | **K4B** 86x86x33mm | **K4BL** 86x86x33mm

K14E **K14EL** 115x40mm | **K14F** 115x70mm | **K14FL** 115x70mm | **K14A** **K13AL** 115x40mm | **K14** 115x70mm | **K14DL** 115x70mm

K14B 86x50mm | **K14BL** 86x50mm | **K13B** 86x86mm | **K13BL** 86x86mm | **K13BE** 86x86mm

K13AB 115x40mm | **K13A** 115x70mm | **K13D** 86x50mm | **K13BD** 86x86mm | **K14C** 80x30x24mm | **K14CL** 80x30x24mm

K15A 53x53x25mm | **K15AL** 53x53x25mm | **K15B** 53x53x25mm | **K15C** 53x53x25mm

K7A 91x28mm | **K7B** 115x70mm | **K8A** 86x86x38mm | **K8BL** 86x86x38mm | **K4AC** 86x86x38mm | **K4AD** 86x86x38mm

K6AM 115x40mm | **K6BM** 115x70mm | **K6CM** 86x50mm | **K6DM** 86x86mm | **K15BG** 53x53x25mm | **K15BR** 53x53x25mm

K14BR 80x30x25mm | **K14BG** 80x30x25mm | **M40** 115x40mm | **M70** 115x70mm | **M50** 86x50mm | **M86** 86x86mm

TOUCH BUTTON

Email: **sales@goldbridgesz.com**

K9A 86x86x20mm | **K9B** 86x50x20mm | **K40A** 86x86x18mm | **K40B** 86x86x18mm | **K40C** 86x40x18mm

NO TOUCH EXIT BUTTON

K2B 86x86x35mm | **K2A** 115x70x25mm | **K9C** 86x86x11.5mm | **K10A** 86x86x14mm

K201G 92x92x33mm | **K201** 113x63x20mm | **K406** 80x32x23mm | **K-WS** 80x80x28mm

K505 Capacitive 86x86x14mm | **K505W** Capacitive 86x86x14mm | **K505MH** Infrared 86x86x14mm | **K505MHW** Infrared 86x86x14mm

K841A 115x40mm | **K841C** 115x70mm | **K841B** 86x86mm | **K842A** 115x40mm | **K843A** 115x40mm

PLASTIC BUTTON

Email: **sales@goldbridgesz.com**

K1 86x86x25mm | **K1-1** 86x86x24mm | **K1-2** 86x86x25mm | **K1-3** 86x86x20mm | **K11A** 76x23x14mm

Rated Current: 40A, Power off: 20s delay | **P86** 86x86x35mm | **P77** 77x77x45mm

EMERGENCY DOOR RELEASE

Email: **sales@goldbridgesz.com**

K3R 86x86x50mm | **K3Y** 86x86x50mm | **K3G** 86x86x50mm | **K3W** 86x86x50mm

K3RR 86x86x50mm | **K3RG** 86x86x50mm | **K3** 87x87x60mm | Transparent

K4G LED/Buzzer Red | **K4GB** LED/Buzzer Green | **K4GL** Without LED 90x93x45mm | **K4RG**

اطلاعات شرکت

20+ YEARS EXPERIENCE

OEM & ODM

ACCESS CONTROL SYSTEMS ONE STOP SOLUTION PROVIDER

Goldbridge is Top 10 China Manufacture On Alibaba,
Specializes In Provide Kinds Of RFID/NFC Cards, FID Tags, RFID Card Reader, UHF Reader, Access Control System, Electromagnetic Locks, etc Since 1999

- Customized Services
- Qually Assurance
- Fast Delivery
- Best After-Sales Service

ADVANTAGE

WHY CHOOSE US?

1. **FAST DELIVERY** Faster delivery by air by express. (DHL,UPS or Fedex)
2. **LONG HISTORY** 20 years experience in RFID & Access Control industry
3. **OEM ACCEPTABLE** 20 years OEM&ODM experience for 1000 + VIP client from US and Europe
4. **HIGH QUALITY** Design and manufacture high quality produtcs with 30 R&D; engineers.

OUR FACTORY

- **Access Control and RFID Reader Production Line:**
- Monthly production quantity is up to 50,000pcs , We are Provides OEM&ODM services including product research and development, LOGO printing, customized.etc

- **Electromagnetic lock & Smart Door Lock Production Line :**
- Monthly production quantity is up to 100,000pcs ,
- Our factory is built with modern manufacture environment, facilities, equipment and professional operation technicians.
- Goldbridge Provides OEM&ODM services including product research and development, LOGO printing and product box customized.

- **RFID & NFC Cards & Tags Production Line :**
- RFID Tag, Wristband, Keyfob: 11,000,000pcs (monthly output)
- Four Production Lines For Smart Card, PVC Card, Prelam Sheet: 20,000,000pcs (monthly output)
- Goldbridge Provides OEM&ODM services for LOGO printing, development, customized.

APPLICATION

Bus, supermarket,school, government, hospital, factory

CERTIFICATE

Access Control CE | Access Control Rohs | EM Lock EMC Certificate | EM Lokc ROHS Certificate

RFID Card Reader CE | RFID Card Reader Rohs | UHF Reader CE Certifiate | UHF Reader ROHS

PRODUCT CATEGORY

RFID / NFC SMART CARD

Be customized according to you need

Fit for systems of transport, E-payment, Access Control, Event, Loyalty, ect.

View More

ACCESS CONTROL SYSTEM

Security for All: Network Access Control Board ,Standalone Access Controller, Biometric Access Control, T&A time attendance, Facial Access Control

View More

RFID & LONG RANGE UHF READER

20+ Years of professional Experience in production of rfid uhf hardware

- UHF desktop reader writer,
- UHF integrated reader,
- UHF R2000 fixed reader,

View More

ELECTRONMAGNETIC LOCK

Professional Electric Locks Manufacturer In China

Electromagnetic lock with OEM & ODM since 1999 60KG /110KG /180KG /280KG /350KG /500KG

View More

FAQ

Q1 How can I place an order?

A1 Click start to order or list your requirement to us by email. Then we will send the offer to you ASAP, after the order confirmed, we will arrange production ASAP.

Q2 What about the payment and shipment?

A3 T/T , Paypal, Western Union etc.
You can choose your agent or via our agent by sea, air or express (DHL,FedEx, TNT UPS etc.)

Q4 How can I get a sample to check your quality?

A4 We could provide the sample to you, pls check the sample cost and freight cost with us.

Q5 How long can I expect to get the goods?

A5 It depends on the quantity and shipping way. You can check with us before ordered.

Q6 Can your products be customized?

A6 Almost all of our products are customized , including the material, size, thickness and printing. OEM orders are highly welcome.

Contact Us

BACK TO HOMEPAGE >