□□□□

Micro FPC RFID & NFC Tag
5x5mm, 8.7x8.7mm,
round 8mm, 9mm, 15mm
3.4x15mm, 4x16.5mm, 5.4x19mm, 30x20mm
AND MORE
With your own customized size & shape
Anti metal rfid tag also accepted

emixis

□□

8
F
1
5
m
m
P
E
T
N
P
E
T

8
7
*
8
.
7
m
m
1
*
1
7
m
m
8
*
1
5
m
m
1
2
*
1
2
m
m
7
.
7
*
1
4
.
8
8
m
m
8
*
1
4
m
m
8
*
1
8
.
5
m
m
5
.
4
*
1
9
m
m
8
*
1
9
.
5
m
m
9
.
8
*
1
6
.
4
5
m
m

13.56MHz ISO14443A

RFID

MIFARE® 1k
MIFARE® 4K
MIFAREClassicNXP B.V.

MIFARE®EV1
MIFARE® C
MIFAREUltralightNXP B.V.

MIFARE® DESFire® EV1 2K
MIFARE® DESFire® EV1 4K
MIFARE® DESFire® EV1 8K
MIFARE DESFireNXP B.V.

MIFARE Plus® 2K
MIFARE Plus® 4K
MIFAREPlusNXP B.V.

NTAG® 213 / NTAG® 215 / NTAG® 216
NTAGNXP B.V.

ICODEISO15693

##

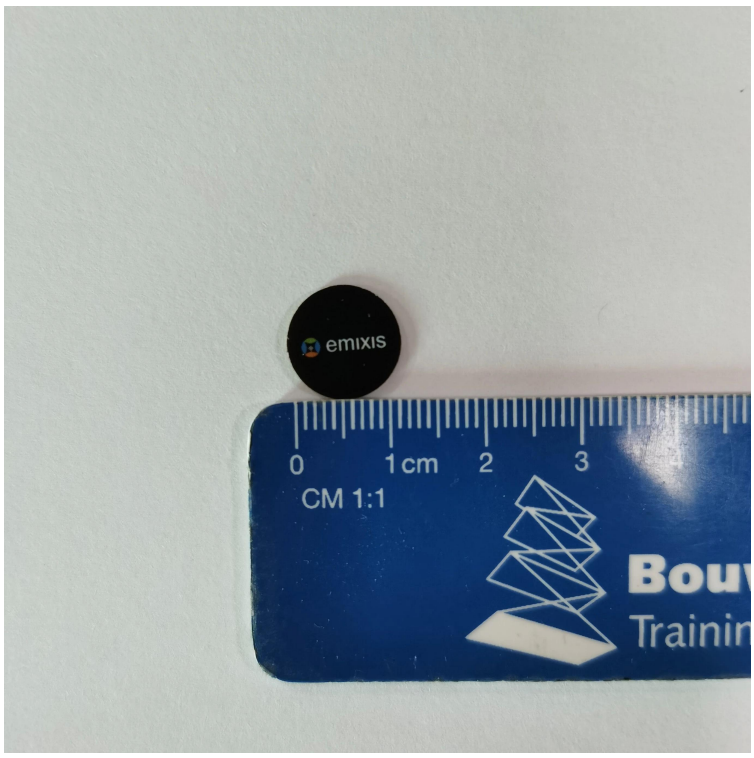

□□

□□□□□□□□□□□□□□□□□Bluetooth□□□□□□□□□□□□□□□□□

9 10 11 12 13 14 15 16 17

23:52

126

□□□□□

□□□□

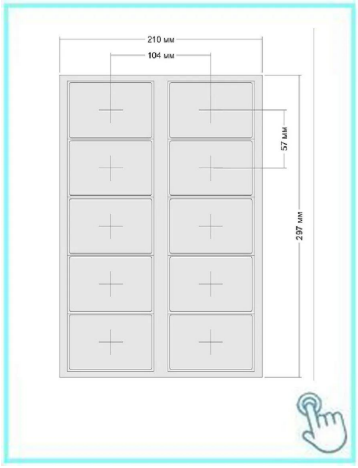

ACM-EMI-S

125KhzTK4100□□□RFID□□□□□

ACMM-MF1

13.56MHzMF1K□□F08RFID□□□

ACM-INLAY

125khz□13.56mhz□860-960mhz□□□□□
□□

ACM-S001-UHF

□□□□□□□□□UHF□□□□□□□□

ACM-UHF-P□□□□□□□□□□□□□

□□□□□□□□860-960Mhz□□□□□□□

ACM-NFC-□□□□□

□□□□□□□□□NFC□□□□□

□□□□□

□□□□□□□□□□□□□

Shipment

Our Service

1□□□□□□□□24□□□□□□□□□□□□□
**2□□□□□□□□□□□□□

[illegible]

[illegible]

Q[illegible]1[illegible]

A[illegible]

Q[illegible]2[illegible]

A[illegible]T / T[illegible]Paypal[illegible]

[illegible]DHL[illegible]FedEx[illegible]TNT UPS[illegible]

Q[illegible]3[illegible]

A[illegible]

Q[illegible]4[illegible]

A[illegible]5000[illegible]3[illegible]7[illegible]100,000[illegible]7[illegible]15[illegible]

Q[illegible]5[illegible]

A[illegible] OEM[illegible]

Q[illegible]6[illegible]

[illegible]20[illegible]RFID[illegible]/ NFC[illegible]/ RFID[illegible]/ RFID[illegible]1[illegible]