□□□□

□□□ 860 □ 960Mhz RS232 RS485 GPRS TCP/IP □□□□□□□□□□ uhf rfid □□□□□□□

1□ISO18000-6C(EPC C1G2)□□□□□□□□□□□□□□
□□ISO18000-6B□□□□□□□□□□□□□□□□□□□
2□ISO-18000B□EPC□□□□□□□□□
3□□□□□□□□(□□): 5M-10M□□□□□□□□
4□□□□SDK□□□□□□□□□□
5□□□: Wiegand 26□rs232/485□TCP/IP □□□□□

□
□
□□
□
□
□
□
□□
□□
□□
b

ACM813A□□UHF□□□

FHSS
DC12V
25W

1)RS-2322)RS-4

8

5

3)

2

6

3

2

1

□□□

3. □□□□□□□□: □□□□□□□□

Interface:

- Standard interface have RS232,RS485 and Wiegand 26

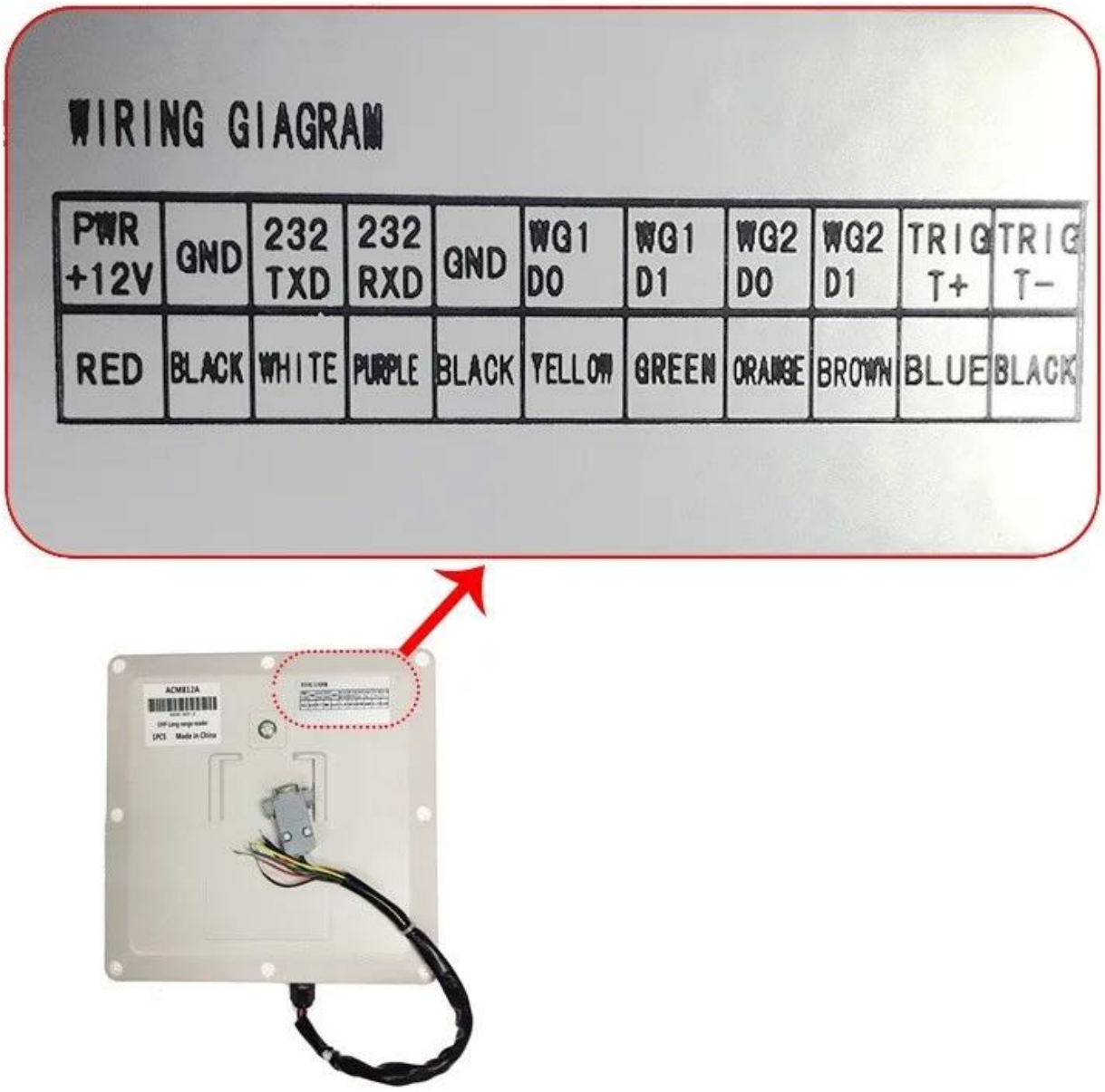

□□

RFID UHF□□□□□□□□□□

□□ UHF RFID □□□□□□□□□□□□□□□□ 860-960Mhz □ UHF □□□□□□□□□□□□□□□□□□□□□□□□□□□□ USB □□ rfid □□□□

1□ □□□□ □□
2□ □□ □□
3□ □ □□□□□□□□

4□□□□□□□
5□ □□ □□
6□ □□□ □□
7□□□□□□□□□
8□□□□□

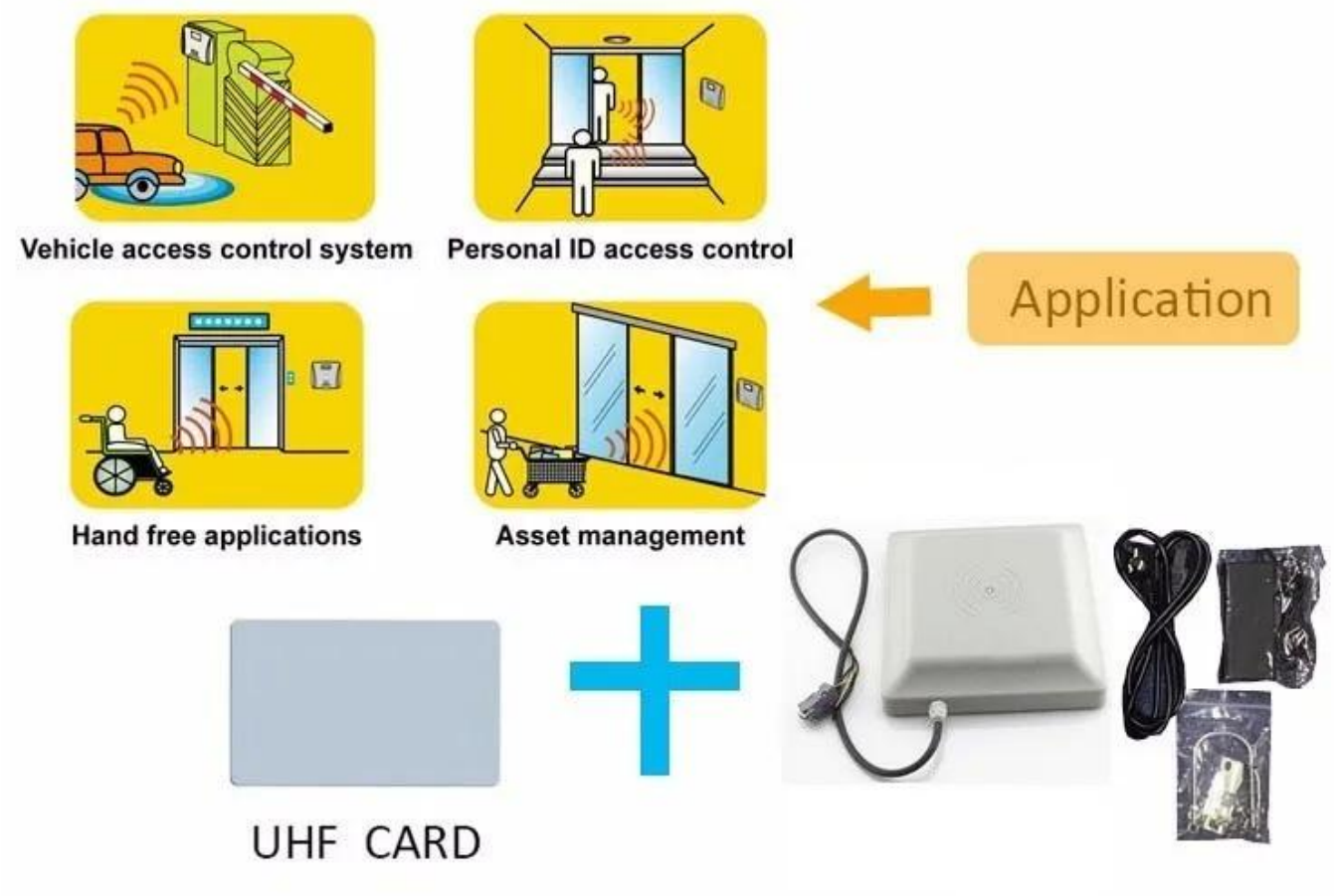
Vehicle access control system
Personal ID access control
Application
Hand free applications
Asset management
UHF CARD

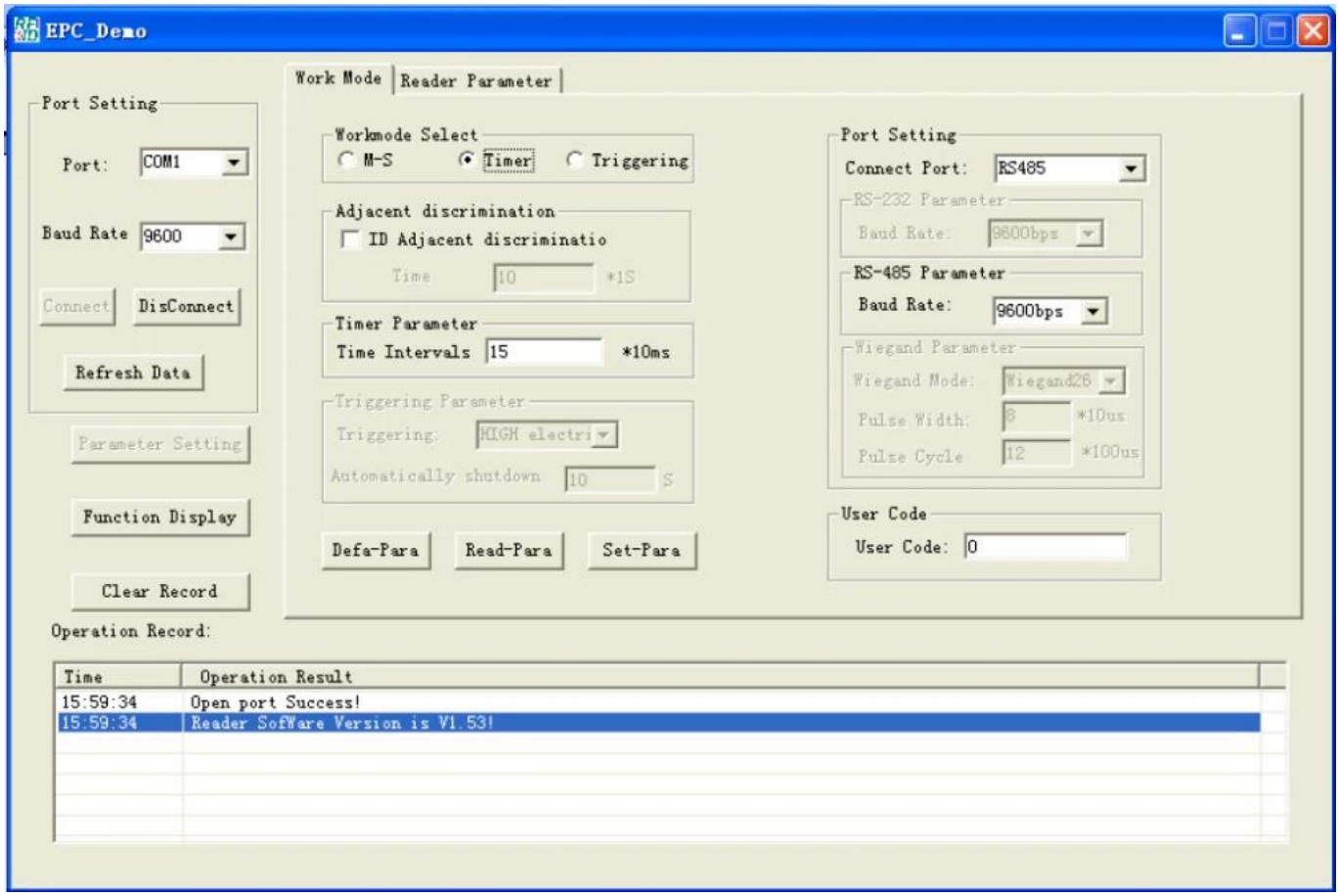
EPC_Demo
Port Setting
Port:
COM1
Baud Rate
9600
Connect
DisConnect
Refresh Data
Parameter Setting
Function Display
Clear Record
Work Mode
Reader Parameter
Workmode Select
M-S
Timer
Triggering
Adjacent discrimination
ID Adjacent discriminatio
Time
10
*1S
Timer Parameter
Time Intervals
15
*10ms
Triggering Parameter
Triggering:
HIGH electri
Automatically shutdown
10
S
Defa-Para
Read-Para
Set-Para
Port Setting
Connect Port:
RS485
RS-232 Parameter
Baud Rate:
9600bps
RS-485 Parameter
Baud Rate:
9600bps
Wiegand Parameter
Wiegand Mode:
Wiegand26
Pulse Width:
8
*10us
Pulse Cycle
12
*100us
User Code
User Code:
0
Operation Record:
Time
Operation Result
15:59:34
Open port Success!
15:59:34
Reader SofWare Version is V1.53!

一车一杆
停
持卡出入

□□□□□

□□
UHF □□□□□□□□: 1 □□□□ 1 □□□□□□□□□□□□□ 10 □□
□□□□□□□□32*32*6cm□□□□□5kg□

Our Standard Packing

Single Demension : 320*320*60MM

Single Carton for each reader

6 pcs each lot with foam and yellow sticky tape fully wrap .

□□□□

□□□□2000 □□□□□□□□□□ RFID □□□□□□□□□□ 1 □□□□□□□□□□□
□□□/□□□□□□□□□□
□□□□□□□□□□□□ CO□FTA□Form F□Form E □□□□□□□□□□□□□□
□□□
□□ EXW□FOB□FCT□CIF□CFR...□□□□□□□□□□□□□□□□□□□□□□□□
□□□□□□□□□□□□□□□□□□□□□□□□□□□□□□

□□□□□□□□□□□□□□□□□□□

□□□□□□uhf□□□□□□□□□□□□ACM812A□□□□ACM802A□ACM818A□ACM801A□□□□□□□□□□□□□□□□□□

ACM812A
2□5m□□□□□□□UHF□□□□
□□□□□□ 26 □□□RS232/485
ACM818A
10□20m□□□□UHF□□□□
□□□□□□ 26 □□□RS232/485
ACM802A
8□10m□□□□□□□UHF□□□□
□□□□□□ 26 □□□RS232/485

ACM801A
10-15m UHF □□□□
□□□□□□ 26 □□□RS232/485
ACM8017
UHF□□□□□□□□□□
UHFWIFIGRPS
ACM918K
UHF 4□□□□□□□□□□□□□□□□□□□□

□□□□□□□

1□□□□□□□□□□□□□□□□□□□□□□□□□□□□ 24□□
2□□□□□□□□□□□□□□□□□□□

3、 OEM/ODM □□□□
4、 □□□□