製品の説明

製品の説明

製品の説明

aアクセス制御システム用のドア出口ボタン、防水タッチ出口butto

特徴:

。タッチ /タッチ無料出口センサー（拡散検出）

・光 /赤外線技術

・IP-55イングレス保護 / SUS 304ステンレス鋼プレート

・ユーザーフレンドリー（健康的な保護）

‥伝染性疾患が拡がっていません

‥検出範囲: 0.1~10 cm

・通常、開いている/通常は閉じる/一般的なリレー出力

・センサーのスタンバイまたはアプローチのツインLEDインジケーター:

（1）センサーのスタンバイ: 青色のLED

詳細画像

詳細画像

ACM
GOLDBRIDGE
Whatsapp: +86-13554918707
E-mail: sales@goldbridgesz.com
Website: www.goldbidgesz.com

Waterproof Exit Button

Stainless steel panel /IP66 waterproof

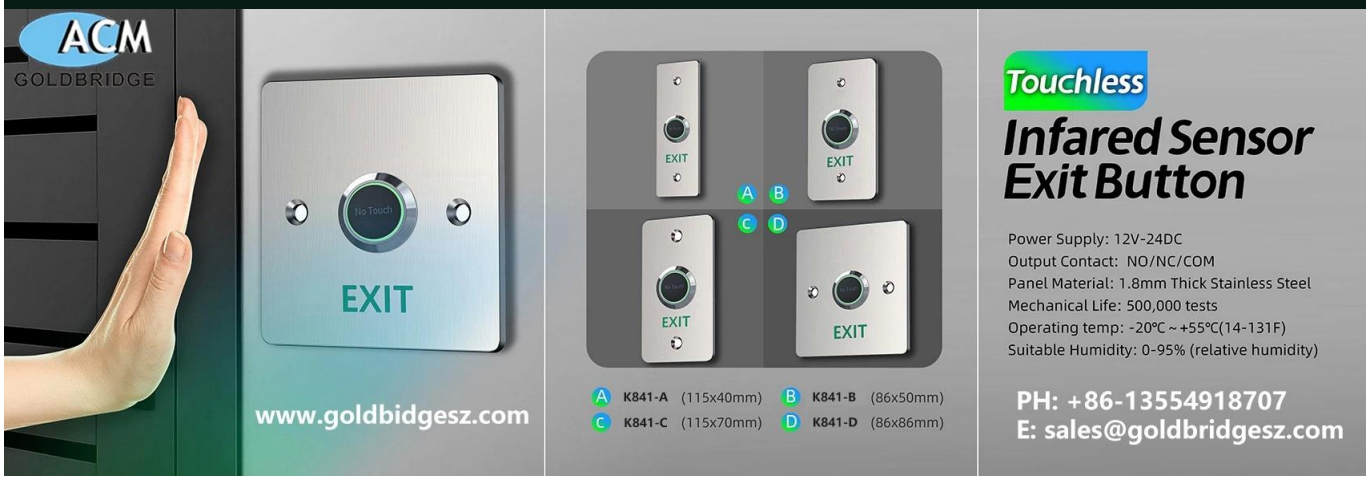

製品担当者

モデル番号	ACM-K841
製品名	タッチ終了ボタンスイッチはありません
材料	ステンレス鋼
製品サイズ	86*86mm
電源電圧	12VDC
連絡先出力	NO/NC/COM/LED
最大電流	3A / 125-250VAC
持久力テスト	100,000回

インストール：中空のドアフレーム（隠されたインストール）

梱包パラメーター 100pcs/15kg/51*43*33cm/ctn

製品の詳細

Touchless Exit Button Introduction

NO Touch Style Exit Button;
NO/NC/COM;
5-15cm induction distance;
Stainless steel panel/customizable;

Features

- Wide Voltage DC 12~24V
- Sensitive Distance 5-15cm
- NO/NC/COM
- Standby Blue LED, Active Green LED
- Laser texture, Not discolor

Model	ACM-K841-A		ACM-K841-B		Side
Size	86*50mm		86*86mm		
View	Front	Back	Front	Back	
Photos					

Product Parameter

Model	ACM-K841-A	ACM-K841-B
Size(mm)	86L*50W*25H	86L*86W*25H
Weight(KG)	0.08	0.1
Power Supply	DC12-24V	
Output Contact	NO/NC/COM	
Sensitive Distance	5-15CM	
LED Indicator	Standby blue, Response green. (Customizable)	

Material	Stainless steel
Panel logo	Customizable
Mechanical Life	500,000 Tested aging test qualified
Accessories	Optional Back Box
Operating Temp	-20°C~+55°C(-4-131F)
Operating humidity	0-95% (RH)
Package Quantity	1 PCS/box, 100 PCS/case.

Dimensions

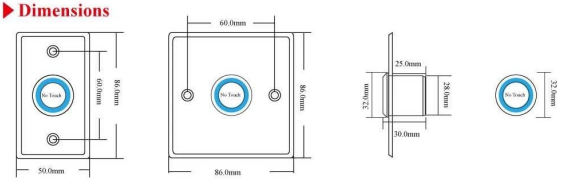

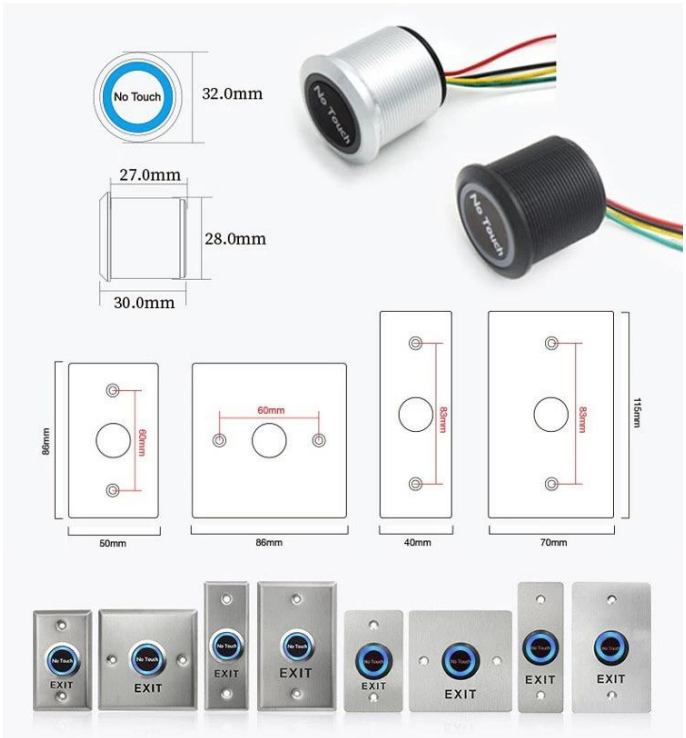

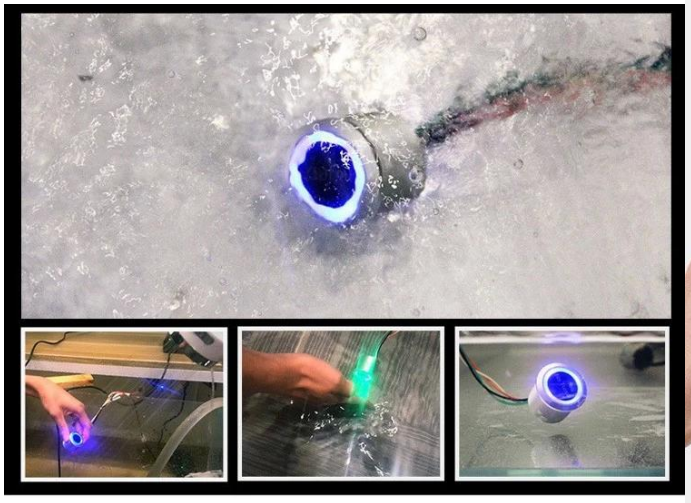

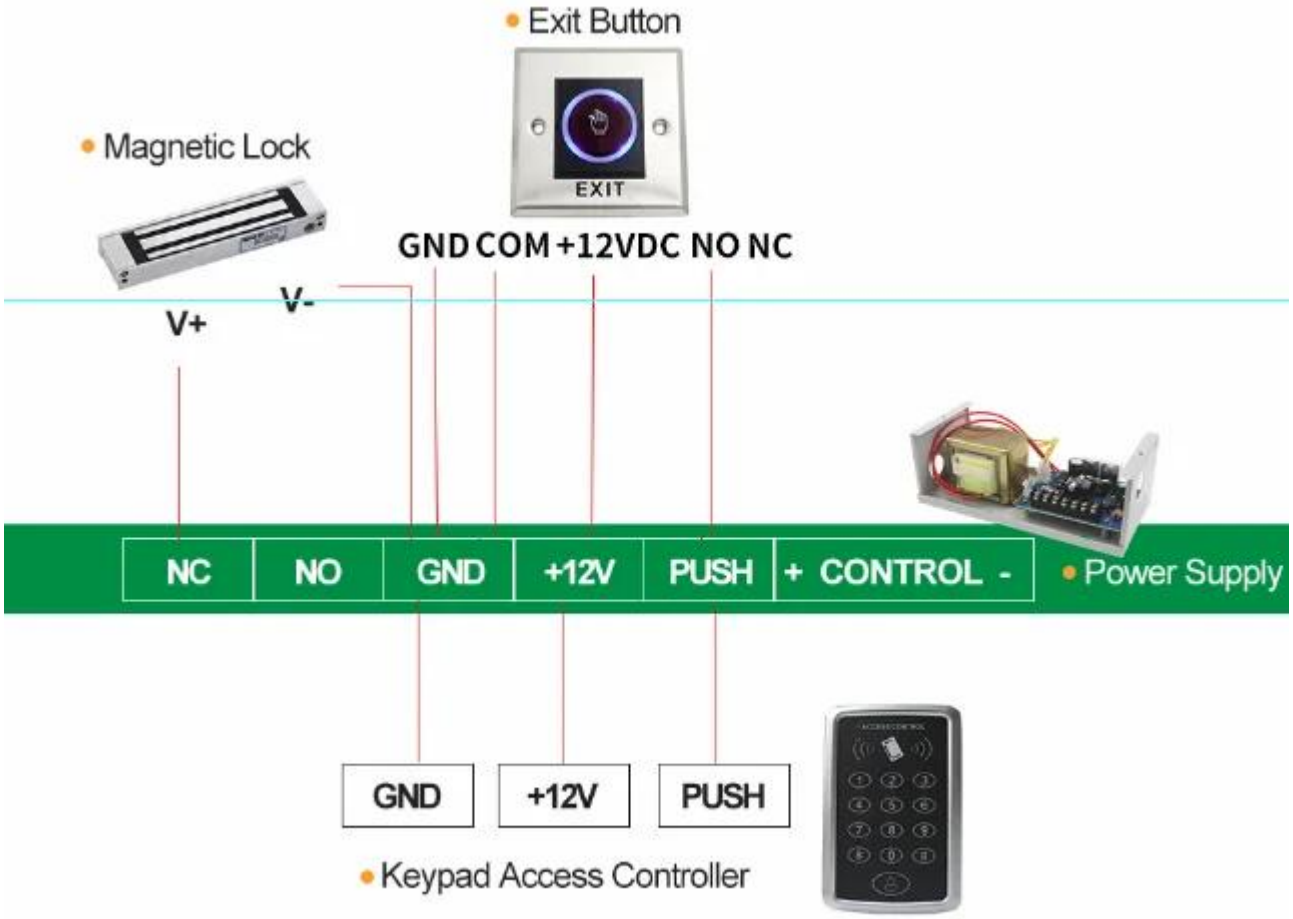

製品をお勧めします

製品をお勧めします

ロッカーロックシステム

ホテルドアロックシステム

ホームオフィスのスマートロックシステム

アクセス制御システム

駐車場

関連製品

ACM

EXIT BUTTON

Email: sales@goldbridgesz.com

K6A K6AL
91x28x20mm

K6D K6DL K6DW
115x70x25mm 115x70x25mm 115x70x25mm

K4A K4AL
86x50x33mm

K6B
86x86x38mm

K6BL
86x86x38mm

K4B
86x86x33mm

K4BL
86x86x33mm

K14E K14EL K14F K14FL K14A K13AL K14 K14DL
115x40mm 115x70mm 115x70mm 115x40mm 115x70mm 115x70mm

K14B K14BL K13B K13BL K13BE
86x50mm 86x50mm 86x86mm 86x86mm 86x86mm

K13AB K13A K13D K13BD K14C K14CL
115x40mm 115x70mm 86x50mm 86x86mm 80x30x24mm 80x30x24mm

K15A K15AL K15B K15C
53x53x25mm 53x53x25mm 53x53x25mm 53x53x25mm

K7A K7B K8A K8BL K4AC K4AD
91x28mm 115x70mm 86x86x38mm 86x86x38mm 86x86x38mm 86x86x38mm

K6AM K6BM K6CM K6DM K15BG K15BR
115x40mm 115x70mm 86x50mm 86x86mm 53x53x25mm 53x53x25mm

K14BR K14BG M40 M70 M50 M86
80x30x25mm 80x30x25mm 115x40mm 115x70mm 86x50mm 86x86mm

TOUCH BUTTON

Email: sales@goldbridgesz.com

K9A K9B K40A K40B K40C
86x86x20mm 86x50x20mm 86x86x18mm 86x86x18mm 86x40x18mm

NO TOUCH EXIT BUTTON

K2B K2A K9C K10A
86x86x35mm 115x70x25mm 86x86x11.5mm 86x86x14mm

K201G K201 K406 K-WS
92x92x33mm 113x63x20mm 80x32x23mm 80x80x28mm

K505 Capacitive K505W Capacitive K505MH Infrared K505MHW Infrared
86x86x14mm 86x86x14mm 86x86x14mm 86x86x14mm

K841A K841C K841B K842A K843A
115x40mm 115x70mm 86x86mm 115x40mm 115x40mm

PLASTIC BUTTON

Email: sales@goldbridgesz.com

K1 K1-1 K1-2 K1-3 K11A
86x86x25mm 86x86x24mm 86x86x25mm 86x86x20mm 76x23x14mm

Rated Current: 40A, Power off: 20s delay

P86 P77
86x86x35mm 77x77x45mm

EMERGENCY DOOR RELEASE

Email: sales@goldbridgesz.com

K3R K3Y K3G K3W
86x86x50mm 86x86x50mm 86x86x50mm 86x86x50mm

K3RR K3RG K3 Transparent
86x86x50mm 86x86x50mm 87x87x60mm

K4G LED/Buzzer Red K4GB LED/Buzzer Green K4GL Without LED 90x93x45mm K4RG

□□□□□

20+ YEARS EXPERIENCE
OEM & ODM
ACCESS CONTROL SYSTEMS ONE STOP SOLUTION PROVIDER
Goldbridge is Top 10 China Manufacture On Alibaba,
Specializes In Provide Kinds Of RFID/NFC Cards, FID Tags, RFID Card Reader,
UHF Reader, Access Control System, Electromagnetic Locks, etc Since 1999
Customized Services
Qually Assurance
Fast Delivery
Best After-Sales Service

ADVANTAGE

WHY CHOOSE US?
1 FAST DELIVERY Faster delivery by air by express. (DHL,UPS or Fedex)
2 LONG HISTORY 20 years experience in RFID & Access Control industry
3 OEM ACCEPTABLE 20 years OEM&ODM experience for 1000 + VIP client from US and Europe
4 HIGH QUALITY Design and manufacture high quality produtcs with 30 R&D; engineers.

ACM
Supplier's Company

OUR FACTORY

- **Access Control and RFID Reader Production Line:**
- Monthly production quantity is up to 50,000pcs , We are Provides OEM&ODM services including product research and development, LOGO printing, customized.etc

- **Electromagnetic lock & Smart Door Lock Production Line :**
- Monthly production quantity is up to 100,000pcs ,
- Our factory is built with modern manufacture environment, facilities, equipment and professional operation technicians.
- Goldbridge Provides OEM&ODM services including product research and development, LOGO printing and product box customized.

- **RFID & NFC Cards & Tags Production Line :**
- RFID Tag, Wristband, Keyfob: 11,000,000pcs (monthly output)
- Four Production Lines For Smart Card, PVC Card, Prelam Sheet: 20,000,000pcs (monthly output)
- Goldbridge Provides OEM&ODM services for LOGO printing, development, customized.

APPLICATION

Bus, supermarket,school, government, hospital, factory

CERTIFICATE

Access Control CE

Access Control Rohs

EM Lock EMC Certificate

EM Lokc ROHS Certificate

RFID Card Reader CE

RFID Card Reader Rohs

UHF Reader CE Certifiate

UHF Reader ROHS

PRODUCT CATEGORY

RFID / NFC SMART CARD

Be customized according to you need

Fit for systems of transport, E-payment, Access Control, Event, Loyalty, ect.

View More

ACCESS CONTROL SYSTEM

Security for All: Network Access Control Board ,Standalone Access Controller, Biometric Access Control, T&A time attendance, Facial Access Control

View More

RFID & LONG RANGE UHF READER

20+ Years of professional Experience in production of rfid uhf hardware

- UHF desktop reader writer,
- UHF integrated reader,
- UHF R2000 fixed reader,

View More

ELECTRONMAGNETIC LOCK

Professional Electric Locks Manufacturer In China

Electromagnetic lock with OEM & ODM since 1999 60KG /110KG /180KG /280KG /350KG /500KG

View More

FAQ

Q1 How can I place an order?

A1 Click start to order or list your requirement to us by email. Then we will send the offer to you ASAP, after the order confirmed, we will arrange production ASAP.

Q2 What about the payment and shipment?

A3 T/T , Paypal, Western Union etc.
You can choose your agent or via our agent by sea, air or express (DHL,FedEx, TNT UPS etc.)

Q4 How can I get a sample to check your quality?

A4 We could provide the sample to you, pls check the sample cost and freight cost with us.

Q5 How long can I expect to get the goods?

A5 It depends on the quantity and shipping way. You can check with us before ordered.

Q6 Can your products be customized?

A6 Almost all of our products are customized , including the material, size, thickness and printing. OEM orders are highly welcome.

Contact Us

BACK TO HOMEPAGE >