□□ SDK 10 □□ -20 □□ □□ □□□ UHF rfid 12dbi □□□ □□ □□□ □□ □□ □□□ □□□ □□ uhf rfid □□

1, □□ ISO18000-6C (EPC C1G2) □□□□ □□, □□ ISO18000-6B □□
2, ISO-18000B, EPC□ □□ □ □ □□□□.
3□ □□ □□ (□□) : 5M-10M □□ □□
4, □□ SDK □ □□ □□□□□
5, □□ : Wiegand 26, rs232 / 485, TCP / IP □
□

□
□
□
□
□
?□
U
H
F
□
□

ACM819A□□UHF□□(2M-3M□□□UHF□)□86-96MHZ□□□□□□□□FHSS□□□□□□□□□□□□□□□□□□□□

D
C
1
2
V
,
2
5
W
.
1
)
R
S
-
2
3
2
2
)
R
S
-
4
8
5
3
)
2
6
/
3
2
1

□
□
S
D
K
,
A
P
I
(
C
+
+
,
C
#
)
□
□
□
□
(
□
□
□
□
□
)□
-
4
°
C
~
+
6
C
,
□
□
:
5
%
~
9
5
%
(
□
□
)□

□□ □□□

□□ □□

□□ UHF RFID □□□ □□□ □□□ □□□ 860-960Mhz UHF □□□ □□ RFID □□

1. □□ □ □□□ : □□ □ □□ □□□□ □□□ □□□□□□□ □ □ □□, □□ □□□□□ □□□ □□□□, □□□□ □□□ □□□ □□ □□□ □□□ □□.
2. □□□ □□□□□ : □□□ □□□□ ID □□ □□ □ □□, □□ □□□ □□□□□ □□, □ □□□□ □□ □ □□□□ □□ □ □□□□.

Wiring Diagram of RFID UHF reader and writer

Power	GND	485+	485-	WG D0	WG D1	Trigger T+	Trigger T-	RXD	TXD	Ground
red	black	brown	orange	Yellow	grey	Rose red	black	purple	white	black

□□

RFID UHF □□ □ □□□ □□

□□ UHF RFID □□□ □□□ □□□ □□□ 860-960 □□ □□□ uhf □□ □□□ □□ □□□ □□□□ usb □□ rfid □□

1, □□ □□
2, □□ □□
□, □□ □□□ □□ □□□
4, □□□ □□ □□
5, □□ □□
6, □□□ □□
7, □□ □□ □□

8, □□ □□

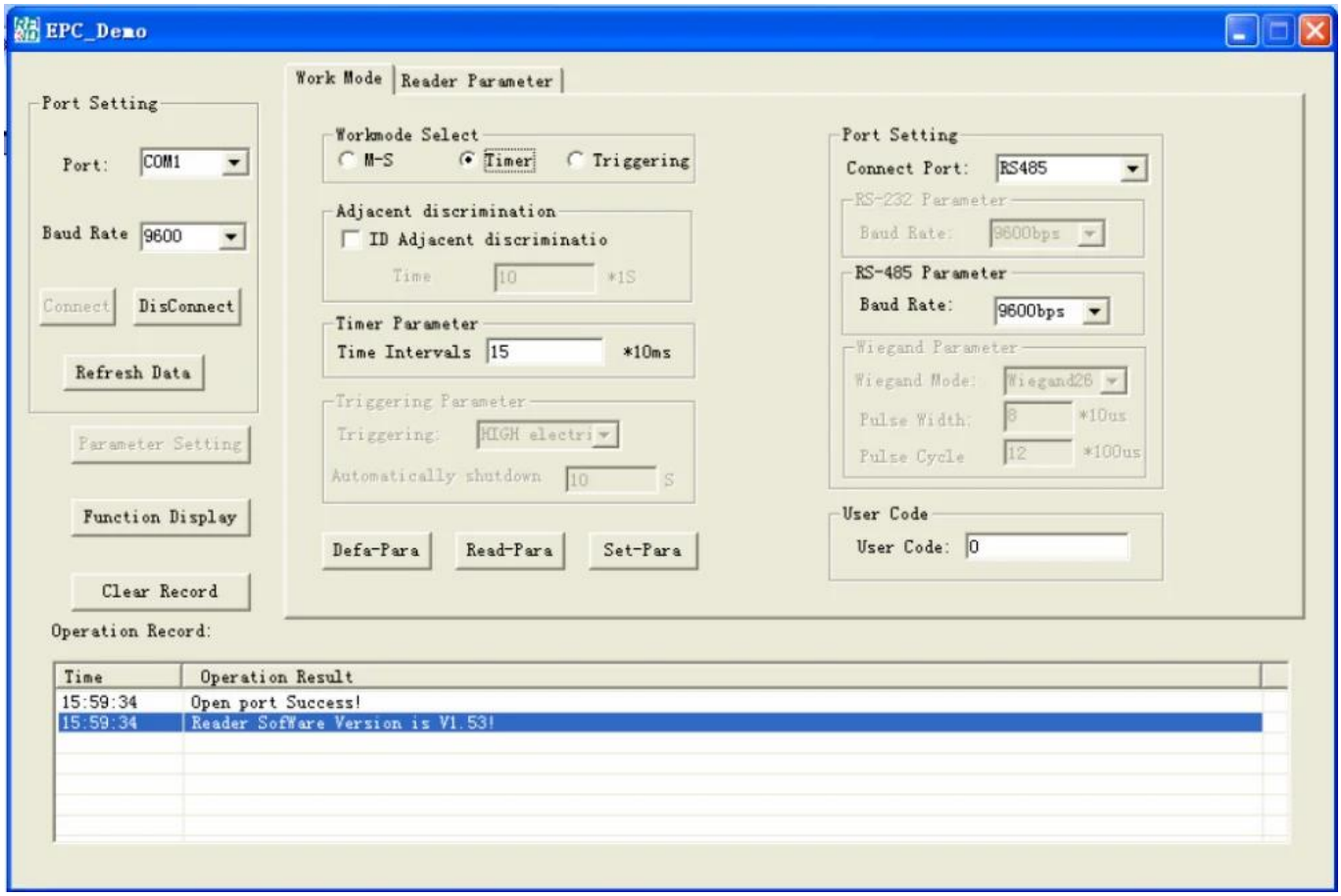
EPC_Demo
Port Setting
Port:
COM1
Baud Rate
9600
Connect
DisConnect
Refresh Data
Parameter Setting
Function Display
Clear Record
Work Mode
Reader Parameter
Workmode Select
M-S
Timer
Triggering
Adjacent discrimination
ID Adjacent discriminatio
Time
10
*1S
Timer Parameter
Time Intervals
15
*10ms
Triggering Parameter
Triggering:
HIGH electri
Automatically shutdown
10
S
Defa-Para
Read-Para
Set-Para
Port Setting
Connect Port:
RS485
RS-232 Parameter
Baud Rate:
9600bps
RS-485 Parameter
Baud Rate:
9600bps
Wiegand Parameter
Wiegand Mode:
Wiegand26
Pulse Width:
8
*10us
Pulse Cycle
12
*100us
User Code
User Code:
0
Operation Record:
Time
Operation Result
15:59:34
Open port Success!
15:59:34
Reader SofWare Version is V1.53!

□□ □□

□□ Goldbridge □□ IOT RFID □□ □ □□ □□□, rfid □□ □□□□□ □□ □□ □□ □□ □ □□□ □□ UHF □□□□ □□ □□□, UHF □□ □□, UHF R2000 □□ □□, UHF OEM □□, RFID □□ □□ □□, uhf rfid □□, □□ 2.4G rfid □□, EM 125KHZ □□□ □□, □□□ RFID □□□□ □ □□ □□□□□, □□ □□ □□ □□ FCC, CE □ ROHS □□.

Raleted Long distance range RFID Reader & Tags

ACM-812A -8dBi 2-6 meter , 235x235x57mm	ACM-803A -9dbi 6-10 meters,260X260X45mm	ACM-811A-8dBi Muti-tag Reader, 6-9 meters, 255x255x45MM
ACM217-UHF UHF Reader and Writer - Provide Free program and SDK	ACM919L 4 Ports UHF Reader Impinj R2000 ,270mm*180mm*27mm	ACM-819A-12dBi Muti-tag Reader, 10-20 meters, 460x460x55MM
ACM8017 UHF Handheld Reader UHF +WIFI+GRPS Quad Band+Barcode 1D/2D	ACM09G-TCP/IP Or Wiegand Active 2.4G Reader 30-70meter, Provide FREE SDK and Demo	ACM08Y RFID EM 125Khz 70cm-1meter Middle long range Reader
ACM-MU85M One Antenna Port Module- 30dbm adjustable 0-15m used for handheld reader. ,55.5x39.5x7.6mm	ACM-MU82M 4 Antennas Ports Module 4ports 25m speed anti-collision impinj R2000 67.5mmx51mmx7.9mm	ACM-MU13M One Port Module Korea certificate 0-15m Size: 8x25x3.5mm
UHF Anti-metal Tag, ACM-UHF-M3: 135x22x12mm ±2mm	Anti-tamper windshield sticker tag (ACM-S001)	UHF ISO PVC Card Tag , 86x54mm (ACM-UHF Card)

Email: sales@goldbridgesz.com Web: http://www.goldbridgesz.com

About Us

Similar Products

GOLDBRIDGE

SHENZHEN GOLDBRIDGE INDUSTRIAL CO.,LTD

ACM Shenzhen Goldbridge
industrial company

As a one of leading exporter and manufactuer of RFID products in China , . We have been in this field for 17 years already . We have rich production and exportation experience on RFID products . Our strength products are : RFID card , RFID keyfob , RFID wristband , RFID tag and various RFID reader . We are also the access control solution provider .

FACTORY PHOTOS

Our Certificate

>>