

Lift Controller Security Cabinet locker Controller System and Elevator Controller Access Control Board

Product Description

Normal management of the Access Control are "One for One", that means one card reader control one door. Valid card can open the door, invalid card can not open. But we can found that in many fields, a "One for More Controllers" are needed.

Example 1: Lift Access Control Management

We usually have ten or more floors in one lift, but you just need one card reader. The system can distinguish the user's privilege, then take them to the right floor.

If the user has multi-floor privilege, when swiping the card, he can choose the floor he want to go this time, and he can not push other floor buttons.

If the users are the security and administrator, they can go to any floor they want according to the privilege settings.

Example 2: Cabinet Access Control

It can combine with the Adroit software to manage this.

When you swiping card, the appoint cabinet will open.

The administrator can use PC to open all doors at one time to do some check and manage work.

The cleaner can open all the door to do cleaning work after office-time.

Some customers do not like card reader, they also can use Biometric instrument like: finger-print readers, face recognition and so on if they have wiegand format.

The Manage Function can start using:

Card+Password

Time Profile

Peripheral Control

Product Parameter	Parameter Description
ACM Model	ACM-DT20
Product Name	One for More Access Control
Card capacity	20000
Log capacity	100000

Communications	TCP/IP
The largest networking sets	unlimited
Input	1 Wiegand 26 bit (34 bit, etc.) format card reader or other biometric device
Packing	neutral
Circuit board size	164 x 106 mm
Fire signal input	1
Power supply	DC12V
Product Parameter	Parameter Description
ACM Model	ACMB-DT20K
Product Name	Extend Function Board
Applicable	Must cooperate ACB-DT20 one-to-many controller, one ACMB-DT20 controller board can work with two pcs ACM-DT20K extension panel.
Output	20 ways
Packing	Packing
Circuit board size	219 * 115 mm

Product Picture

ACM-WE20

One for More Access Control

Used for lift access controller or Cabinet controller only

1. Support standard WG 26output RFIDcard reader
2. Communication: TCP/IP

ACM-WE20

Extend function board for 20floor or 20cabinet locks

1. Must work with ACM-WE20 main board
2. with 20output relay, Can control 20floor or 20cabinet locks, if with more, add 1 more ACM-WE20

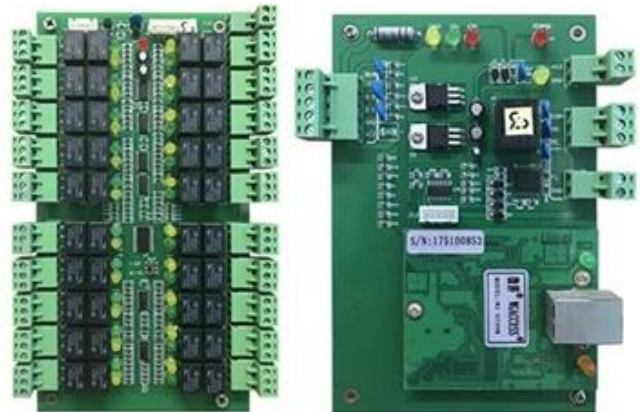

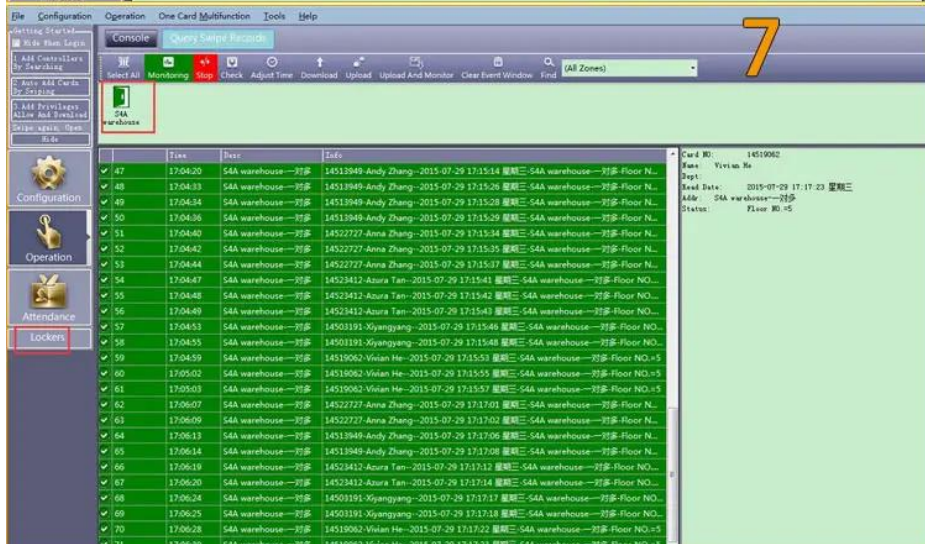
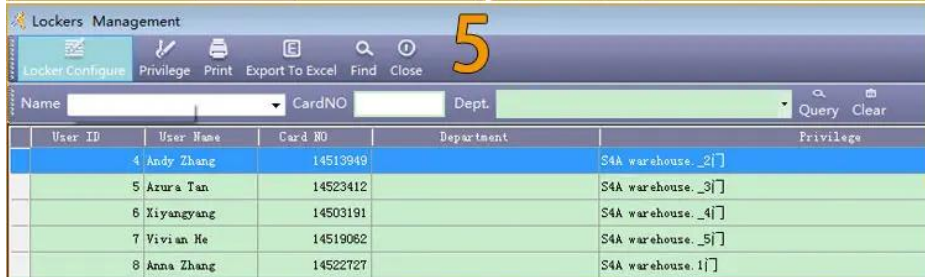
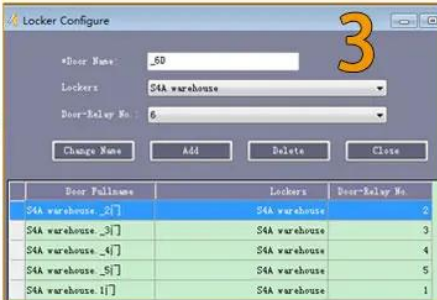
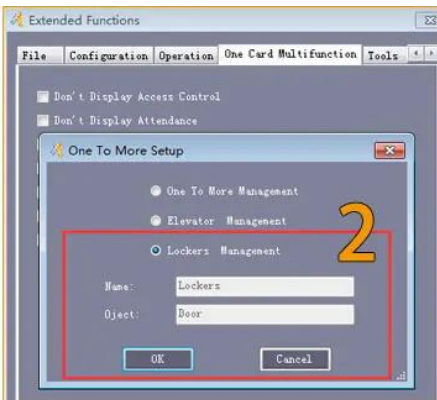

Scope of Application



Company



Hospital



Hotels



Logistics



Port



Financial



Government



Factory



Aviation



School

Packing & Delivery

Every order we will check the quality firstly to ensure our customer get the best product.
Our staff will pack it carefully to avoid the damage of transportation.
We will ship every goods out as soon as possible.



Shipping Way (Just for new customers reference)

We are one of the leading exporter of RFID products in China since 2000 years . With rich international trade experience we know the international shipping very well , We know which express or air/sea line is cheap and safe to your country . We can supply various certificate for you to clean your custom to such as CO , FTA , Form F , Form E ...Ect . We wil provide our professional suggestion for your shipping . EXW , FOB , FCT , CIF , CFR ...trade term are ok for us . We can be your reliable partner for products

and shipping .

We are professional comprehensive security access control products supplier with 20 years experience, we make sure to offer the best solution of access control system solution! So, send your inquiry details in the below, click send now!

We are looking forward to forming successful business relationships with new clients around the world in the future.

You May Like



ACM-K2A/B

No touch Door Release Exit Button
with led

ACM-Y180

Surface mounted magnetic lock
(180kg)

ACM-Y806-5A

Power supply 5A for access control



ACM225

Touch Keypad RFID Access Control
12khz

ACM-210

Metal Waterproof RFID Wiegand
Access Control

ACM26X

125Khz EM Card RFID Reader Size:
115mm×75.5mm×16.8mm

Our Service

- 1, Any inquiries will be replied within 24 hours
- 2, Professional manufacturer and supplier, Welcome to visit our website and our factory
- 3, OEM/ODM Available
- 4, High quality, fashion design, reasonable & competitive price, fast lead time
- 5, After-sale Service :
 - 1), All products will have been strictly quality checked in house before packing
 - 2), All products will be well packed before shipping
 - 3), All our products have 2-3 year warranty if the damage is not caused by human
- 6, Faster delivery : Around 1~ 5 days for sample order, 7~30 days for bulk order
- 7, Payment : You can pay for the order via : T/T, Western Union, Paypal,
- 8, Shipping: We have strong cooperation with DHL, FEDEX, TNT, UPS, EMS, Forwarder by SEA and By AIR, You also can choose your own shipping forwarder.

FAQ

Q: 1. How can I place an order?

A: Please list your requirement to us via mail. Then we will send the offer to you at earliest time, after order confirmation, we will arrange production ASAP.

Q: 2. What about the payment and shipment?

A: Trade Assurance and T/T, Paypal, Western Union.
Clients can choose by sea, air or express (DHL, FedEx, TNT UPS etc.)

Q: 3. How can I get a sample to check your quality?

A: We could provide free sample to you, and the freight cost paid by you.

Q: 4. How long can I expect to get the samples?

A: It depends on the quantity. Normally 3-7 days for 5000pcs and 7-15 days for 100,000pcs

Q:5. Can your products be customized?

A: Almost all of your products are customized ,including the materia, size, thickness and printing. OEM orders are highly welcome.

Q:6.Are you a trading company or factory?

We are the one of the biggest manufacturer of RFID cards/NFC tags/RFID keybod /RFID wristband□rfid reader and access control products in China more than 20 years.